ALLEN COUNTY PUBLIC LIBRARY
3 1833 00061 1563
Gc 974.702 N435w INDEX
NEWBURGH [N.Y.]

Digitized by the Internet Archive
in 2015

https://archive.org/details/newburghherinsti00nutt_0

NEWBURGH

Her Institutions, Industries and Leading Citizens.

HISTORICAL, DESCRIPTIVE AND BIOGRAPHICAL.

"Remember, we know well only the great nations whose books we possess: of the others we know nothing, or, but little."

COMPILED BY JOHN J. NUTT.

NEWBURGH, N. Y.

Published by Ritchie & Hull, Proprietors Newburgh Journal

1891

PUBLISHERS' NOTICE

IN this book an earnest and candid effort has been made, first, to review the salient points in the history of our city; second, to record her remarkable advancement in the decade just past; and, finally and especially, to picture and describe truthfully and adequately the Newburgh of the present time—her appearance, her institutions, her industries, and her citizens—so as to give, not only a fair representation of her to our contemporaries, but also to leave to those who will ere long fill our places a souvenir of the time and the place in which we live.

As was said in our prospectus, it is one of the objects of this work to attract to Newburgh increased population and wealth. Immigration is the touchstone of the growth and prosperity of a city. Hence we see the attention given it by cities and States in the West; and it is everywhere observable that the localities which have shown the greatest enterprise in this direction have almost without exception surpassed other places of equal or even greater natural advantages. That Newburgh possesses adaptability for manufactures unexcelled by any other city in the eastern States, and that she has many great advantages for commerce and as a place of residence, is conceded by all who have fairly weighed her claims with those of other cities. But the fact that she has these qualifications is not alone sufficient. They must be made known abroad, so that those in less-favored places may be led to transfer their interest and business to our city. We believe that the wide circulation of a book such as this is the best method which can be chosen to disseminate a knowledge of Newburgh. A work devoted to the advancement of a city, if possessed of any merit at all, cannot fail to prove of great benefit to the place.

We know of no city in the land for which a work of this character has been completed on a plan so large and elaborate. The co-operation which we have received from our fellow townsmen exceeded our expectations, and on our part we have more than fulfilled every promise made in the prospectus. We have spared nothing to make the book what it ought to be—what it is.

Great care has been taken in its preparation to confine all statements within conservative bounds. It is quite impossible to bring a book like this down to date. Some changes have occurred since the sheets were put to press.

The publishers desire to express their thanks to the public-spirited citizens who co-operated with them in this work. Without their help the enterprise could not have been carried out.

The historical information has been gleaned by the compiler from many sources. Every volume known to contain anything in relation to Newburgh has been examined, and the files of newspapers from the earliest times have been consulted. Acknowledgments are made particularly to the writings of Ruttenber, and also to those of Eager, Boynton, and Headley. And to all those who have aided the compiler to information, or in any other friendly way have helped us, we desire to make grateful recognition.

RITCHIE & HULL.

Allen County Public Library
Ft. Wayne, Indiana

CONTENTS

PAGE.

A BRIEF REVIEW OF THE PAST—The Palatines—The Story of the Glebe—Early Inhabitants—Building a City - - 17

HEADQUARTERS OF THE COMMANDER-IN-CHIEF OF THE CONTINENTAL ARMY—The Last Cantonment—Washington at New Windsor—The Public Building—No King But God—Mutiny Quelled—The Cincinnati—Dissolution of the Army 29

CENTENNIAL CELEBRATIONS—Revolutionary Events Commemorated at Newburgh and Neighboring Towns - - - 43

LOCATION AND SURROUNDINGS—Advantages of Newburgh's Situation—Highland Terrace—Contributing District and Neighboring Villages—Beautiful Drives—Nature's Handiwork—Historical Associations and Legends - - - - - - 49

A VISIT FROM LA FAYETTE - 55

A REMINISCENCE OF VILLAGE DAYS. (By N. P. Willis) - - - - - - - - - - - - - - - - - - 57

STEPPING-STONES IN A CITY'S GROWTH—Newburgh's Progress in Ten Years - - - - - - - - - - - - 59

THE CITY OF NEWBURGH—Characteristics and Advantages - - - - - - - - - - - - - - - - - - 71

THE CITY WATER WORKS - 83

HEALTH - 85

THE POLICE DEPARTMENT - 91

THE FIRE DEPARTMENT - 93

EDUCATIONAL INSTITUTIONS—The Public Schools—The Free Library—The Board of Education—Mount St. Mary's Academy—Siglar's Preparatory School - 99

OUR CHURCHES AND PASTORS - 117

BENEVOLENCE—Institutions Which Care for the Bodies, Minds and Souls of the People - - - - - - - - - - 151

BENCH AND BAR—The Courts and Those Who Practice Before Them - - - - - - - - - - - - - - - - 157

FINANCIAL INSTITUTIONS - 167

THE PRESS—Newspapers and Newspaper Men of the Past and Present - - - - - - - - - - - - - - - 177

THE POST OFFICE - 185

REAL ESTATE - 187

THE BOARD OF TRADE—An Organization for the Public Good—Men of Brains and Business—The Work They Have Achieved for the Advancement of Newburgh - 189

SOME OF OUR TOWNSMEN - 193

TRANSPORTATION—The Commercial Arteries of the City—Railroad and Navigation Facilities - - - - - - - - 221

MANUFACTURING—The Leading Productive Industries of Newburgh Illustrated and Described, and the Men Who Manage Them - 235

MERCANTILE—And Other Business Interests of the City of Newburgh - - - - - - - - - - - - - - - 286

IN LEISURE HOURS—Newburgh's Record in Out-Door Athletics—Rowing, Skating, Yachting and Base Ball - - - 322

SOCIAL LIFE—Clubs, Societies and Other Pleasant Attractions - - - - - - - - - - - - - - - - - - 330

CEMETERIES - 333

SOME INTERESTING FIGURES - 334

MEMORABLE EVENTS IN THE CITY'S LIFE - 335

ILLUSTRATIONS

PAGE.

Academy of Music 68
Adams & Bishop Co.'s Paper Mill..... 285
Adams, George B..... 303
Adams, George B., Store of..... 304
Adams, Hon. John C..... 283
African M. E. Zion Church..... 128
"Aldendell"—The Residence of James M. Wentz, Grand Avenue..... 54
Allan, Charles F., D. D. S., Residence of..... 190
American Reformed Church..... 131
Andrews, John P..... 69
An Old Landmark—On First Street, between Grand and Liberty 321
Applegate, Rev. Octavius, M. A., S.T.D. 127
Arlington Paper Mill, (H. Powell Ramsdell's)..... 261
Armory, (The)..... 332
"Arno, (The)"..... 188
Balfe, Thomas F..... 175
Balm of Gilead Tree, (The)..... 50
Banks, Hugh S..... 113
Barnes, Edgar C..... 293
Barnes, Edgar C., Warehouse of..... 293
Barnes, George, Store of..... 318
Barr, Rev. Robert H., Ph. D..... 122
Bay View Terrace and Courtney Avenue —Southwest corner of..... 64
Bazzoni, Building..... 269
Bazzoni, Lewis J..... 265
Beacon Fire (A)..... 39
Beattie, Rev. Robert H..... 132
Beckman, Horatio B..... 264
Bedell & Seymour's Store..... 317
Beggs, George..... 296
Beggs & Moore's Store..... 296
Belknap, Moses C..... 168
Belknap & McCann's Soap Factory.... 269
Bethel Mission School..... 119
Beveridge Brewing Co.'s Brewery..... 262
Bigler, James..... 200
Bogardus, Edward T..... 301
Boynton, Major Edward C., A. M:.... 191
Bradley, Capt. Ambrose..... 205
Bradley, Capt. Ambrose, Residence of. 205
Brewster, Eugene A..... 161
Brewster Hook and Ladder Co., House of 92
Bridgeman, Alfred, Residence of..... 192
Brill, Jacob S..... 292
Broadway—Looking East from Dubois Street..... 58
Brokaw Mfg. Co.'s Factory..... 263
Brokaw, William B..... 264
Brown, Henry Kirke..... 194
Brown, Rev. John, D. D..... 116
Brown, Hon. John W..... 158
Brown Lime Works, (The)..... 285
Brown, William R. 186
Brundage, J. B. B..... 292
Bull, Stephen M..... 298
Bull, Stephen M., Storehouse of..... 299
Bull, Stephen M., Storehouse of (Interior)..... 298
Bullis, Ephraim..... 212
Burke, William F..... 301
Caldwell, Ira, Store of..... 318
Calvary Presbyterian Church & Manse. 141
Cameron, Daniel G..... 219
Campground, (The)..... 33
Cantine, Col. George A..... 216
Carlisle, Rev. John W. F..... 123
Carlisle, Rev. Samuel 123
Carroll Monument, (The) 309
Carter, Enoch..... 198
Carter, Henry..... 313
Carter, Henry, Conservatories and Residence of 313

PAGE.

Cassedy, Hon. Abram S. 163
Cassedy, William F..... 166
Chadborn & Coldwell Mfg. Co.'s Factory 239
Chadwick, James..... 250
Chadwick, James, Residence of..... 250
Chadwick, Joseph 250
Chadwick, Joseph, Residence of..... 251
Chambers, Albert N..... 246
Chambers, William..... 83
Chapman Hose Co., House of 92
Chapman, Isaac C..... 305
Chapman, Isaac C., Residence of..... 305
Chapman, Isaac C., Store of 305
Chapman, Joseph H. H..... 98
Children's Home 155
Church of our Father—Unitarian 146
Church of the Good Shepherd—Protestant Episcopal 150
Clark, Edson H. 202
Clark, Hon. George 78
Clark, George H..... 165
Clark, Leander 207
Clark, Leander, Jr, ... 202
Clark, Leander, Jr., Residence of..... 203
Clark, Monument, (The)..... 333
Clarke, E. Y. 111
Class of '91—Newburgh Academy—With Instructors 101
Cleveland, O. M..... 260
Clinton, Gov. George..... 48
Cochran, Isaac, Residence of 70
Cochrane, James..... 80
Coldwell, Thomas..... 267
Columbian Hose Co., House of..... 92
Consumers Gas Company, Works of ... 282
Corwin, John 212
Court House, (The)..... 157
Crane, James M., A. M..... 110
Crawford, C. Emmet 307
Crawshaw, Mark..... 254
Crawshaw, Samuel..... 254
Cubit, James C..... 292
Culbert, W. A. M., M. D..... 87
Cunningham, James..... 98
Dales Building, (The)..... 303
Dales, John..... 303
Delany, Patrick..... 249
Denniston, Hon. Augustus 211
Deyo, Nathaniel, M. D..... 87
Dickey, Col. William D..... 162
Dickey, Col. William D., Residence of. 162
Donoghue, James A..... 323
Donoghue, Joseph F 323
Donoghue, Timothy, Sr..... 326
Doughty, Charles H..... 204
Doughty, John W..... 112
Downing, Andrew J..... 196
Downing, Charles..... 196
Doyle, Hon. Michael 77
Dubois Street—Looking South from First Street 26
Dudley, Henry..... 197
Dudley, Henry, Residence of..... 197
Duncan, H. C., Bakery and Restaurant of..... 316
Dunphy, James G..... 183
Eager, Frank S., Store of..... 316
Edgar, Grant E..... 302
Edgar, Grant E., Store of 302
Egan, J., Milk and Cream Depot of.... 319
"Elfwood"—Residence of Hon. Enoch L. Fancher..... 196
Elevator Project, (An)—Near the Foot of Washington Street..... 226, 229
Ely, Smith, M. D..... 89
Emery, Rev. Rufus 144
"Erie Railroad Yard," (The)..... 223

PAGE

Estabrook, Charles..... 112
Fancher, Hon. Enoch L 195
Ferry & Napier's Hat Factory 285
Findley, Rev. J. G. D 143
Findley, Rev. J. G. D., Residence of... 142
Fire Department of Ye Olden Time, (A) 94
First Associate Reformed Church..... 121
First Baptist Church..... 130
First Baptist Church Mission..... 130
First Congregational Church..... 64
First Presbyterian Church..... 117
First Reformed Presbyterian Church... 105
First United Presbyterian Church..... 142
Fishkill Landing and Ferry Appointments,..... 233
Forsyth, Rev. John, D. D..... 116
Fowler, Nehemiah..... 163
Fowler, Thomas Powell..... 234
Free Library, (The)..... 105
Galt, John..... 204
Galt, John, Residence of 205
Gate of the Highlands, (The) 20
Gearn, Walter W 267
German Evangelical Lutheran Church. 148
Gerard House, (The)..... 302
Gibb, Cornelius S. 79
Gleason, W. S., M. D. 220
Goodale, James H..... 217
Goodrich, Charles T..... 216
Gordon, James. M. D..... 89
Gorrie, R. H., Store of..... 320
Gouldy, Francis, Residence of..... 192
Grace M. E. Church 145
Graham, Hon. James G. 160
Graham, James G., Jr..... 331
Grammar School No. 1 102
Grammar School No. 2 102
Grammar School No. 3 103
Grammar School No. 5 103
Grammar School No. 6 104
Grand Avenue 49
Grand Street—Looking South from Third Street 27
Granite City Soap Co.'s Factory..... 281
Hall, Rev. William K., D. D..... 120
Halstead, Charles H..... 218
Hamilton, James..... 212
Harper, J. Abner, Residence of—New Windsor 55
Harrison, William..... 107
Harrison, William R..... 301
Hastings, James 108
Hathaway Glen 50
Havemeyer, A. H., Residence of—New Windsor 56
Hayt, Col. Edward D..... 219
Headley, Hon. Joel T..... 193
Henry Avenue—Between Liberty Street and Bay View Terrace..... 64
Henry, Rev. John C..... 147
Highland Mills—Front View, (Crawshaws') 253
Highland Mills—Rear View, (Crawshaws') 253
Highland National Bank 168
Highland Steamer Co., House of..... 96
Highlands, (The)—Looking North from West Point..... 21
Highlands, (The)—From Near Downing Park..... 25
Hilton, John 201
Hilton, John, Residence of 201
Hilton, William 200
Hirschberg, Hon. M. H..... 164
Hirschberg, Hon. M. H., Residence of. 164
Home for the Friendless..... 154
Howell, Rensselaer 115

PAGE.
Hull, Frank S. 182
Hull, Frank S., Residence of 183
Hunter, Ezra I. 203
"Idlewild"—The Home of Willis—Cornwall 57
Irwin, Daniel 284
Irwin, Daniel, Sail Loft and Store of 284
Jack, Rev. Alexander 137
Jacobs, Gilbert E. 217
Jacobus, Charles C. 292
Jenkins, Charles S. 174
Jenkins, Charles S., Residence of 175
John Ellison House, (The)—Front View from the Old Road 31
Johnes, Mrs. E. R., Residence of—Balmville 56
Johnston, Beverly K. 208
Johnston, Rev. John, D. D. 116
Jones, Rev. Arthur 130
Journal Building, (The) 180
June, Charles F. 327
Kelly, William H. 111
Kerr, George W. 172
Kilmer Mfg. Co.'s Rod Mill and Wire Works 252
Kimball, Samuel G. 266
Kimball's Son, S. G., Foundry of 266
Kimball, William G 266
King, Rev. James B. 150
Kingston, R. J., M. D., Residence of 90
Lander Street—Looking South from South Street 82
Lawson, Henry B. 80
Lawson Hose Co., House of 82
Leech, William K 292
Leonard, Chancey M. 98
Leonard, C. M. Steamer Co., House of. 95
Leonard, James J. 301
Leslie, S. J., Store of 318
Liberty Street and Courtney Avenue—Northwest Corner of 64
Liberty Street and Henry Avenue—Northwest Corner of 64
Liberty Street—Looking North from Farrington Street 62
Liberty Street—Looking South from Campbell Street 67
Liberty Street—Looking South from Farrington Street 59
Liberty Street—Looking South from Renwick Street 64
Links of the Fort Montgomery Chain .. 31
Logan, James J. 288
Logan, James J., Residence of 288
Longacre, Rev. Andrew, D. D 125
Lynch, Francis, Residence and Barns of—New Windsor 53
McCann, Thomas M. 269
McCarrell, Rev. Joseph, D. D 116
McCord's Brush Factory 285
McCartee, Rev. Robert, D. D. 135
McCoun, Henry T. 66
McCroskery, L. W. Y 166
McCullough, John W 200
McMeekin, William 219
Mabie, Jeremiah D. 209
Macdonald, Benj. J 283
Mailler, William K 293
Mailler, W. O. & Co., Storehouse of 294
Malone, J. D., M. D. 89
Manual Training School 104
Manz, Rev. Carl C 149
Map of the Cantonment, and Vicinity .. 32
Mapes, William H 309
Martin, Cyrus B 181
Martin, John H. 217
Marvel, Thomas S 247
Marvel, T. S. & Co.'s Shipyard 248
Marvin, Albert D 292
Masonic Hall 330
Matthews, Elmer E 292
Matthews, John W. 289
Matthews, J. W. & Co.'s Storehouse 289
Matthews, J. W. & Co.'s Storehouse—Interior Views 290, 291
Merritt, Theodore 307

PAGE.
Merritt, Theodore, Residence of 307
Merritt, Theodore, Store of 308
Meyer, Arthur M. 314
Meyer, Rev. Emil F. C. A. 149
Meyer, George S. 314
Miller, J. Blackburn 214
Miller, James W 306
Miller, James W., Store of 306
Mills, S. C., Residence of 191
Mitchell, George R., Store of 320
Mitchell, John J., M. D. 88
Moffat, Almet S 179
Montfort, R. V. K., M. D. 110
Montgomery, James B. 301
Montgomery Street — "Hudson Terrace"—Looking South from Broad Street 82
Montgomery Street — Looking North from near Clinton Street 156
Monell, Hon. John J. 159
Moodna, (The) 52
Moore, Bartholomew B. 296
Morrison, David A. 211
Moscow, Charles E. 213
Moshier, George 209
Mount St. Mary's Academy 115
Muchattoes Lake Ice Co.'s Houses 279
Muir, Munson, Residence of—Balmville 54
Myers, Rev. H. V. S., D. D. 132
National Bank of Newburgh, (The) 171
Newburgh Academy 100
Newburgh Bay—Looking North from Washington Heights 17
Newburgh Bleachery 249
Newburgh City, 1891, Map of, folded in front
Newburgh—From Fishkill Landing ... 18, 19
Newburgh—From the River near Fifth Street 23
Newburgh—From the River opposite the Long Dock 224
Newburgh—From the River near Third Street 24
Newburgh—From the River near South Street 22
Newburgh Moulding and Planing Mill—Thomas Shaw's Sons 254
Newburgh Plaster Works 251
Newburgh Savings Bank 173
Newburgh Steam Boiler Works 246
Newburgh Steam Mills 265
Newburgh Woolen Mills 285
New York Furniture Co., Store of 308
New York, Lake Erie & Western Railroad Depot 221
Odell, Hon. Benjamin B. 280
Odell, Hon. Benjamin B., Residence of. 280
Odell, Benjamin B., Jr. 281
Odell, Hiram B. 281
Old Academy, (The) 106
Old Fashioned Hand Engine, (An) 94
Old Union Church 135
Old Union Church, Interior of 135
Orange County Fair, Sept., 1887—The Site of Washington Heights 163
Orr, James 278
Orr, James, Residence of, Balmville 279
Osbon, Rev. E. S. 139
Osborn, David A. 310
Owen, Samuel J. 311
Owen, Samuel J., Store of 311
Patton, James 199
Peck, Elias, M. D. 86
Peck, George, Store of 316
Peck & Van Dalfsen's Store 312
Penny, Very Rev. William L., V. F. 134
Pennsylvania Coal Company's Works .. 225
Plumsted, Charles 301
Post, Alfred 167
Post, E. R. 297
Post. E. R., Residence of 297
Post, E. R., Store of 297
Post, Major James Clarence, ... 206
Potts, Rev. Arthur 148
Powers, D. & Sons, Oil Cloth Factory .. 285
"Public Building, (The)"—Copy from the Tarbell Drawings 36

PAGE.
Quassaick National Bank 179
Railroad and Water Communication with Newburgh, N. Y. (Map of) 240, 241
Ramsdell, Homer 227
Ramsdell, Homer, Residence of 230
Ramsdell, H. Stockbridge, Residence of 231
Recollections of Old Times—Holding a Hydrant Until the Boys Arrive 93
Remillard, A. B. E. 210
Richardson, Nathan H 203
Ritchie, Samuel 181
Ritchie, Samuel, Residence of 182
Ringgold Hose Co., House of 92
Ross's Flour Mills 285
Rudolph, Henry 81
Ruttenber, Edward M. 184
Ruttenber, J. W. F. 183
Sanford, George A 152
Sarvis, James H 91
Sayage, Rev. F. B., D. D. 137
Saxony Woolen Mills 285
Sayer, Samuel 301
Schermerhorn, Wilmer W 301
Schoonmaker, John, Residence of 295
Schoonmaker & Weller's Store 294
Schram, William 184
Schultz, John L. 218
Seaman, George W., Store of 318
Searle, Rev. Jeremiah 141
Senior, Augustus, Store of 312
Shaw, Charles B. 255
Shaw, E. Kane 256
Shaw, George W. 256
Shaw, Geo. W., E. Kane and Chas. B., Residences of 257
Sheldon, G. H., Residence of 142
Shiloh Baptist Church 138
Shipp, Samuel E 310
Shuart & Embler's Store 319
Siglar, Henry W., A. M 114
Siglar's Preparatory School 114
Smith A. C. & Co.'s Building 312
Smith, Edwin T. 81
Smith, Lewis M. 242
Smith, Lewis M., Residence of 242
Sneed, Joseph A. 108
Snyder, Charles E., LL. B 111
South End Water Front—Before the West Shore Railroad was Built 60–61
Sprole, Rev. William T., D. D. 118
St. Luke's Home and Hospital 154
St. Mary's Roman Catholic Church 146
St. George's Protestant Episcopal Church 126
St. John, Daniel B. 174
St. John, Daniel B., Residence of 174
St. John's M. E. Church 138
St. Patrick's Female Academy 133
St. Patrick's Parochial School and Institute 176
St. Patrick's Roman Catholic Church and Deanery 133
St. Paul's Church as Originally Designed 144
St. Paul's Protestant Episcopal Church. 144
Starting for a Fire 93
Steamer Newburgh 233
Sterling, Hon. Robert 78
Stevens, Halsey R. 198
Stocker, Edward 289
Storehouse of the Homer Ramsdell Transportation Company, & Steamer "Homer Ramsdell" 232
Straw, Dr. L. S. 206
Straw, Dr. L. S., Residence of 207
Sweet, Clayton E. 278
Sweet, Clayton E., Residence of 278
Sweet, Orr & Co.'s Factory 271–277
Taggart William G 185
Taylor, Hon. Grant B. 165
Temple Beth Jacob 143
Templeton, James F. 80
Theall, William L. 207
Thompson, Rev. DeWitt B. 145
Thompson, Rev. J. R. 140
Thompson, Rt. Rev. Joseph P. 129
Thornton, Hon. Howard 166
Tole, Rev. William H. 220

PAGE.

Tower of Victory..... 48
Townsend Building..... 188
Traphagen, William D..... 219
Trinity M. E. Church and Parsonage... 124
Tucker, John F..... 179
Turner, Shipp & Osborn, Offices of.... 310
Union (Presbyterian) Church 136
Ural Knapp's Monument..... 33
Vale of Avoca..... 51
Valentine, John H..... 109
Van Cleft, Joseph..... 208
Verplanck House at Fishkill (The), Steuben's Headquarters..... 33
Walsh, E. A., Residence of..... 190
Walsh, J. DeWitt..... 210
Walsh Paper Mill..... 285
Wands, William S... 109
Ward & Logan's Store..... 286
Ward, Hon. Peter..... 287
Ward, Hon. Peter, Residence of..... 287
Waring, Cornelius L..... 165
Waring, Daniel S..... 79
Washington Baking Powder Co., Factory of..... 315
Washington's Chair..... 44
Washburn, Crosby Co.'s Eastern Storehouse for Flour at Fishkill (Stephen M. Bull, Agent)..... 300
Washington, George..... 28
Washington's Headquarters—A Boot of one of Riedesel's Dragoons at..... 47
Washington's Headquarters—A Case of Clothing, Books, &c., at..... 42
Washington's Headquarters—A Case of Indian Relics at..... 42
Washington's Headquarters—A Case of Indian War Implements at..... 43

PAGE.

Washington's Headquarters—A Case of Miscellaneous Relics at..... 41
Washington's Headquarters—Diagram of First Floor..... 34
Washington's Headquarters—From the Northwest..... 30
Washington's Headquarters—From the Southwest..... 37
Washington's Headquarters — Room With Seven Doors and one Window 34
Washington's Headquarters—Some Interesting Trophies at..... 40
Washington's Headquarters—The Old Fireplace..... 35
Washington's Headquarters — Thirty-two-pound Iron Gun at..... 41
Washington's Headquarters—West Entrance..... 35
Washington Lake..... 84
Washington, Martha..... 38
Washington's, Martha, Watch..... 44
Washington Steamer Co., House of.... 96
Water Street—Looking North from "The Square"..... 58
Water Street—Looking South from Fifth Street..... 71
Weed, Jonathan N..... 170
Weller, A. Y., Residence of..... 295
Weller, George 210
Wenzel, George C..... 268
Westervelt, John L..... 107
Westminster Reformed Presbyterian Church 140
Weston, Wilbur H..... 214
West Shore Railroad Depot 222
Weygant, Col. Charles H..... 66
Whitaker, Samuel 315

PAGE

Whitaker, Samuel, Factory and Residence of 315
Whitehill & Cleveland's Factory....258–260
Whitehill Engine and Pictet Ice Machine Company's Works 235
Whitehill Engine and Pictet Ice Machine Company's Works—Main Floor 236
Whitehill, Robert 237
Whitehill, Robert, Residence of 238
Wiggins, L. Y., M. D..... 88
Wilkinson, John G., Store of 312
Willard, Francis A. 178
Williams, Charles E., Residence of 186
Willis, N. P..... 5
Wilson, Arthur 166
Wilson, Arthur, Residence of..... 166
Wilson, Jonathan D..... 21
Wilson, Tilden H 21
Wright Engine Works..... 24
Wright, William 24
Wright, William, Residence of..... 24
"Woodburn Hall"—The Christopher B. Miller Homestead..... 21
Woodlawn Cemetery..... 33
Women's Christian Temperance Union Free Reading Room..... 15
Woolley, Charles N., M. D 10
Young Men's Christian Association Building..... 15
Young Women's Christian Association Building..... 15
Young Women's Christian Association —Fair of, 1890 15
Young Women's Christian Temperance Union Parlor..... 15

The Paper in this Book was furnished by the

HUDSON VALLEY PAPER CO., ALBANY, N. Y.

PERSONAL INDEX.

PAGE.

Abbott, Rev. W. H. 129, 150
Abbott, Rev. William P. 125
Abrams, Capt. James C. 45
Abrams, M. 143
Adams, Dr. A. E. 86
Adams, Bernard T. 329
Adams & Bishop Co. 285
Adams, Ebenezer 101, 328
Adams, George B. 303, 304, 305, 308
Adams, John 146
Adams, Hon. John C. 42, 47, 74, 75, 76, 169, 176, 181, 185, 189, 191, 282, 283, 284, 328, 329
Adams, President John 160
Adams, Rev. John Q. 130
Adee, William 94
Ajon, Stephen 128
Akerly, Mary 156
Albertson, Joseph 22
Albertson, Richard 19, 22
Alexander, Duncan 22
Alexander, James 256
Alexander, James A. 136
Alexander, Prince of the Netherlands. 327
Alexander, Rhoda B. 256
Alexander, William 22
Allan, Charles F., D. D. S. 144, 190
Allan, Mrs. C. F. 154
Allard, Nahum W. 76, 84
Allen, ——. 328
Allen, Ethan 41
Allen, Jeremiah 89
Allen, Rev. Sturges 150
Allison, Major Richard 45
Allstroon, Capt. J. V. 45
Alsdorf, Charles B. 128
Alsdorf, Mrs. D. B. 129
Alsdorf, Prof. D. B. 128, 129
Alsdorf, Egbert 105
Alsdorf & Skidmore 218, 301
Alsdorf, Ulysses J. 101
Alsop, John 158
Alsop, John, jr. 158
Alzamora, Prof. 89
Amerman, Peter 262
Amerod, Capt. G. C. 45
Ammerman, Derrick 27, 120
Anderson, Capt. James 108
Anderson, John 26, 27
Anderson, John, Jr. 94
Anderson, Romer & Co. 228
Anderson, R. W. 46
Anderson, S. 329
Andrews, Frederick 69
Andrews, J. P. 69, 85
Andrews, Harriet Bronson 69
Andrews, Josephine Jerome 69
Anne, Queen 17, 19
Anthony, Walter C. 147, 148, 160, 334
Applegate, Rev. Octavius, M. A., S. T. D. 43 44, 126, 127, 149, 150
Applegate, Mrs. O. 154
Applegate, Rev. O., Jr. 150
Applegate, Rev. L. W. 127
Applegate, Rev. Thomas 127
Appleton, Capt. Daniel 45
Appleton, Miss E. J. 154
Armour & Co. 108
Armstrong Brothers 205
Armstrong, Major John 34, 39
Armstrong, Rev. Robert, D. D. 142
Arthur, Capt. Edward G. 45
Ash, Lewis 143
Ashley, Stephen B. 282
Atwell, Mrs. S. V. 153
Austin, Col. David E. 46
Austin, Nelson 138
Authouse, Frances O. 101
Avery, G. A. 326

PAGE.

Ayres, Rev. G. S. 150
Bacon, Capt. Francis W. 45
Bailey, Rear Admiral 202
Bailey, Dr. Roland 113
Baird, John 323
Baird, Rev. James, D. D. 150
Ball, Henry 154
Baldwin, John 151
Balfe, Mary A. (Wentz) 175
Balfe, Thomas F. 172, 175
Bancroft, Robert C. 76, 91
Banks, Fred W. 328
Banks, Hugh S. 76, 105, 113, 124, 141, 164
Banks, Rosilla H. (Bailey) 113
Barr, Rev. R. H., Ph. D. 121, 122, 143
Barry, Michael 97
Barker, Fordyce, M. D. 89
Baker, Hon. O. D. M. 70
Baker, William 125
Barber, Col. Francis 34
Barber, George 46
Barclay, David 160
Barclay, David H. 155, 172
Barclay, Dr. Peter M. 86
Barnard, George G. 195
Barnard, Justice 61
Bate, David W. 106, 155, 158
Bate & McKissock 160
Bates, Egbert R. 119
Barton, Charles 91
Barton, Emma M. 284
Barton, Henry A. 284
Bartlett, Bradbury C. 61
Bartlett, T. & Son 220
Bartlett, William E. 248
Bartrum, Charles W. 270
Barnes, Andrew 141
Barnes, Anna 293
Barnes, Arthur 298
Barnes, Edgar C. 130, 167, 189, 191, 293
Barnes, George 119, 318, 319
Barnes, James W. 128
Barnes & Mapes 293
Barnes, Minnie 298
Barnes, Warren O. 130
Baughan, Robert 323
Baumgardner, Henry 283
Bazzoni, Charles L. 265
Bazzoni, Frank W. 265
Bazzoni, James C. 265
Bazzoni, Lewis J. 191, 265
Bayard, Hon. Thomas F. 45, 47
Beach, ——. 328
Beach & Bailey 111
Beach, Dr. 86
Beach, Hon. Lewis 45
Beard, Captain Samuel 224
Beattie, Alexander 136
Beattie, I. O. 308
Beattie, Lewis 128
Beattie, Rev. Robert H., D. D. 132
Beattie, Rev. Robert H. 132
Beatty, Alexander W. 208
Beatty, Elizabeth (Moore) 208
Beatty, John F. 128
Beck, Lieut. Col. B. 45
Beckman, Horatio B. 75, 76, 81, 84, 264, 265
Bedell, Alonzo 46
Bedell & Seymour 191, 317
Bedford, Lyman O. 145
Beebe, Hon. George M. 181
Beede, N. B. 79, 217
Beede, William H. 76
Beggs, George 175, 176, 295, 296 297
Beggs, Isabella 295
Beggs, Joseph 295
Beggs & Moore 293, 296
Beggs, W. N. 176

PAGE.

Belknap, Aaron 185
Belknap, Abel 22, 168, 269
Belknap, Abel W. 95
Belknap, Abraham 168
Belknap, A. & M. H. 168, 269
Belknap, Captain 322
Belknap & Clinton 200
Belknap, Evelina (Deyo) 88, 169
Belknap, Isaac 22, 23, 24, 26, 117, 131
Belknap, Isaac, Jr. 120, 171
Belknap, James 97, 167, 185
Belknap, Moses C. .75, 88, 105, 106, 119, 151, 167 168, 181, 189, 269, 270.
Belknap, Mrs. M. C. 153
Belknap, Moses H. 100, 168, 269, 270
Belknap, Marietta (McCamly) 168
Belknap & McCann 168, 191, 268
Belknap, Mary H. (Mailler) 168
Belknap, Nat. 323
Belknap, Ruth (Cook) 168
Belknap, Samuel 120, 168
Belknap, Ward 46
Belknap, William C. 119
Bell, Captain H. H. 144
Bell, Rear Admiral Henry H. 333
Bellows, Rev. Dr. H. W. 145
Bend, Henry 22
Benedict, James W. 45
Bennett, James Gordon 159
Bennett, Hiram 173
Bennett, Samuel 91
Bensel, A. A. 178, 217
Berry, Joseph H. 283
Berry, William H. 203
Bethune, George W., D. D. 195
Betts, Samuel R. 153
Beveredge, John 100, 105, 262
Beveredge, J. & Co. 262
Beveridge Brewery 72
Beveridge Brewing Co. 67, 191, 262
Beveridge, James B. 76
Beveridge, Thomas 105, 262
Beveridge, T. & Co. 262
Beviere, Louis 87
Biddle, Colonel 52
Bigler, Harriet E. (Smith) 201
Bigler, James .74, 85, 154, 171, 173, 191, 200, 255, 334
Bigler, Mary W. (Magee) 201
Bingham, Thomas 219
Birch, James G., M. D. 86, 147, 148
Bird, Capt. Edward O. 45
Birdsall, Daniel 185
Birkins, Rev. H. R. 139
Bishop, Rev. Edward 128
Bishop, Rev. George S 141
Bishop, Rev. William H. 128
Blackman, ——. 328
Blackman, Mrs. L. H. 199
Blansjan, Mattys 215
Blansjan, Mattys, sr. 215
Blaisdell, John 89
Bloomer, Tut 325
Bliss, ——. 328
Bliss, Rev. E. W. 130
Blitt, Alex. J. 47
Bodine, Lawrence C. 179, 182
Bodine, Polly 158
Bogardus, Cornelius 131
Bogardus, Edward T. 132, 301
Bogart, Joseph N. 155
Bogart, William 144
Boggs, W. 324
Boice, Daniel 106
Bois, Abraham du 87
Bois, Isaac du 87
Bois, Louis du 87
Boland & Delany 247

PAGE.

Boland, John 245
Bond, C. H. 145
Bond, H. 329
Bond, Joseph W. 145
Booth, Edith 281
Booth, Thomas H. 76
Bookstaver, Ophelia 280
Borst, Elman H., M. D. 86
Bostwick, Lieut.-Col. Charles B. 45
Bosworth, Rev. Richard H. 148
Boss, Rev. Nelson R. 149, 150
Bourn, Hon. Augustus O. 45
Bouton, Rev. W. S. 145
Bower, Abram 323
Bower, Rev. E. K. 140
Bowne, J. T. 70, 152
Boyd, ——. 329
Boyd, Francis 74
Boyd, James 140, 329
Boyd, John A. 76
Boyd, John W. 207
Boyd, Robert 54, 120
Boyd, William W. 47
Boynton, Major Edward C. .33, 37, 42, 44, 70, 84, 189, 190, 191
Boynton, John 191
Boynton, Mary J. (Hubbard) 192
Boynton, Sophia (Cabot) 191
Boynton, Thomas 191
Bowman, Phineas 158
Bradenburgh, Jacob 145
Bradley, Captain Ambrose S. 132, 205
Bradley, Bishop 134
Bradley, Emma (Turner) 205
Bradley, George W. 46
Bradley & Irvin 205
Bradley, Thomas W. 45
Bremer, Frederika 197
Brennan, Patrick 76
Brewster, Anna (Brown) 127, 151
Brewster, Deacon 52
Brewster, Eugene A. .59, 76, 105, 126, 127, 155, 160, 161, 166, 171, 172
Brewster, Engene A., jr. 160
Brewster, Hiram S. 95, 97, 328
Brewster, Juliet 161
Brewster, Samuel 53
Brewster Timothy 161
Brett, Walter 205
Brett, Walter & Co. 301
Briady, Rev. Edward S. 133
Bridge, ——. 328
Bridgeman, Alfred 119, 167, 192, 196
Brill, Jacob S. 292
Brink, Hiram 308
Brinkman, William H. 75, 176
Broadhead, Rev. Dr. 131
Brodhead, Col. Charles C. 55, 56
Broglie, Prince de 31
Brokaw Manufacturing Co. .... .63, 317, 263
Brokaw, William B. 119, 152, 181, 189, 191, 263, 264, 293
Brokaw, William H. 101
Brower, Alex. 22
Brown, ——. 328
Brown, Hon. Charles F. .159, 163, 166, 181, 186, 327, 329
Brown Charles G. 81
Brown, Charles L. 76, 97, 127, 145, 191
Brown, Charles L., jr. 145
Brown, Rev. C. S. 139
Brown, E. A. 45
Brown, Eleanor F. 101
Brown, Eliza 154
Brown, Frances 127, 154
Brown, Frances Elizabeth (Ludlow) 127
Brown, Dr. George 88, 154
Brown, Helen 127

PAGE.

Brown, Isaac ... 22
Brown, Jacob ... 74, 105
Brown, James F ... 102
Brown, James S ... 241
Brown, John ... 120
Brown, John ... 142
Brown, John ... 194
Brown, Rev. John, D. D ... 56, 100, 105, 126, 116, 118, 122, 123, 128, 143, 144, 154, 161, 172, 321, 331, 335
Brown, John H., A. B ... 112
Brown, John Hobart ... 127
Brown, Col. J. W ... 55
Brown, Hon. John W ... 158, 161, 163, 186, 252
Brown, Henry Kirke ... 193, 194
Brown, Mrs. H. K ... 195
Brown, Leander ... 76
Brown Lime Co ... 191
Brown, Ludlow ... 127
Brown, Lydia Louisa (Udall) ... 194
Brown & McMeekin ... 97
Brown, Mary Alice (Townsend) ... 186
Brown, Pauline ... 101
Brown, Robert ... 143
Brown, Thomas ... 22
Brown, Walter ... 253, 324, 325, 333
Brown, William ... 123, 127
Brown, William C ... 220
Brown, William H ... 178
Brown, William N ... 121
Brown, William R ... 61, 74, 76, 159, 185, 186, 252, 328
Bruce, Wallace ... 45, 47
Brundage, H. D ... 125
Brundage, J. B. B ... 292
Bryant, William Cullen ... 159, 160, 194
Buchanan, James S ... 98
Buchanan, Norman B ... 97
Buchner, F ... 326
Buckingham, Benjamin P ... 97, 321
Buckingham, Richard ... 26
Buck, Capt. A. J ... 45
Buck, Rev. D ... 139
Buck, Dudley ... 47
Buckmaster, Clarence W ... 101
Buckmaster, Rev. John W ... 149
Buehler, Rev. W. R ... 148
Buhler, Clarence F ... 44
Bull, Emily Grace ... 301
Bull, John Springstead ... 298, 301
Bull, Stephen M ... 125, 191, 255, 298, 299, 300, 301
Bull, William ... 52, 53, 298, 306
Bullion, Rev. Peter, D. D ... 142
Bullis, Effie (Decker) ... 212
Bullis, Capt. W. A ... 205, 212
Bullis, Ephraim ... 212
Burch, Rev. B. H ... 139
Burden & Co ... 219
Burgan, H. A ... 47
Burger, —— ... 325
Burgoyne, General ... 41, 42, 53
Burhans, Lewis ... 130
Burke, Thomas H ... 47
Burke, William F ... 301
Burling, Nathaniel ... 94
Burling, Walter ... 94
Burnet, Rev. Eleazer ... 117
Burnet, Gov. William ... 19
Burnett, Mrs. James S ... 208
Burnett, Robert ... 167
Burns, —— ... 323
Burns, Hattie ... 248
Burns, John ... 248
Burt, C ... 329
Burt, Hon. Grinnell ... 161
Burt, J ... 329
Burton, Mrs ... 195
Bush, Edward A ... 97
Bush, John ... 244
Butler, J. W ... 46
Butler, N. S. & Co ... 305
Butler, Rev. William ... 146
Cabot, Francis ... 191
Cabot, Mary Dwight ... 191
Caldwell, Charles ... 76, 181, 334
Caldwell, Mrs. Charles ... 154
Caldwell, E. O ... 47
Caldwell, Henry ... 185
Caldwell, Ira ... 139, 317, 318
Caldwell, William ... 154
Callahan, Lieut. C. E ... 45
Callahan, William H ... 81, 86, 105
Calyer, Gilbert ... 132
Camack, Robert ... 316

PAGE.

Cameron, Ada (Bingham) ... 219
Cameron, De Witt C ... 47, 97
Cameron, Daniel G ... 191, 219
Cameron & Sloat ... 219
Cameron, William F ... 74, 75, 76, 86, 189, 219
Campbell, —— ... 328
Campbell, Anna E ... 320
Campbell, J ... 329
Campbell, Dr. John ... 151
Campbell, John C ... 76
Campbell, John J ... 189
Campbell, Samuel F ... 143
Candee, Lieut. Willard L ... 45
Cantine, Abraham ... 215
Cantine, Christina ... 215
Cantine, Christina (Hoes) ... 215
Cantine, Edward B ... 216
Cantine, Elizabeth (Plansjan) ... 215
Cantine, Elizabeth (Deyo) Lefevre ... 215
Cantine, Francis M ... 216
Cantine, Col. George A ... 215, 216
Cantine, Hannah (Hoes) ... 215
Cantine, General John ... 215
Cantine, Marion J. (Cook) ... 216
Cantine, Moses ... 215
Cantine, Moses I ... 215
Cantine, Peter ... 215
Cantine, J. A ... 329
Capron, Seth M ... 61
Carey, Lucius ... 177
Carlisle, Rev. John W. F ... 123, 124
Carlisle, Letitia (Craig) ... 123
Carlisle, Lizzie ... 153
Carlisle, Margaret M. (Fenton) ... 124
Carlisle, Rev. Samuel ... 43, 44, 123, 200, 335
Carlisle, Rev. Samnel, Sr ... 223
Carlisle, Mrs. Samuel ... 154
Carlotta ... 65
Carnahan, R. B ... 234
Carnochan, Dr. J. Murray ... 89
Carpenter, Benjamin ... 27, 172, 255, 284
Carpenter, B. & Co ... 228, 294
Carpenter, Gilbert ... 106
Carpenter, I. R ... 169
Carpenter, Jacob and Leonard ... 26
Carpenter, John ... 106
Carpenter, Leonard ... 94
Carpenter, Lewis ... 106
Carpenter, Lient ... 55
Carr, Brown & Co ... 264
Carr, Rev. John J ... 146
Carr, Major General ... 45
Carroll, Frank P ... 326
Carroll, Rev. J. Halsted, D. D ... 132
Carruthers, David ... 150
Carsken, John ... 94
Carson, David ... 42, 119, 181, 189, 191, 328
Carson, William W ... 74, 84, 86, 146, 154, 163, 214
Carter, Charles ... 198
Carter, Edmund ... 150
Carter, Ellen ... 313
Carter, Enoch ... 155, 159, 161, 198, 199, 311, 323, 324, 334
Carter, Ere ... 250
Carter, Henry ... 191, 313
Carter, Henry Francis ... 313
Carter, James ... 313
Carter, Jane (Linderman) ... 198
Carter, Jonathan ... 94, 198
Carter, Lewis ... 125
Carter, Mary ... 313
Carter, R. P ... 47
Carver, George B ... 140, 152
Carver, H. H ... 125
Case, Admiral ... 182
Case, A. Ludlow ... 182
Case, Capt. C. A ... 45
Case, Daniel ... 319
Case & Kidd ... 319
Case, Robert L ... 105, 147, 172
Case, Walter ... 153
Casey, Capt. William C ... 45
Cass, General Lewis ... 198
Cassedy, Hon. Abram S ... 61, 68, 69, 70, 74, 75, 76, 105, 119, 160, 161, 162, 163, 165, 166, 167, 170, 181
Cassedy, Archibald, Sr ... 162
Cassedy, Archibald, Jr ... 162
Cassedy, A. S. & W. F ... 160, 163, 167
Cassedy & Brown ... 163, 166, 167
Cassedy, Frank H ... 160, 163
Cassedy, Lydia (Gurnee) ... 162
Cassedy, Margaret J. (Drake) ... 163
Cassedy, William F ... 160, 163, 166, 167

PAGE.

Cassedy, Mrs. William F ... 167
Casterline, Joseph ... 181
Casterline, Joseph, Jr ... 185
Cavan, Mr ... 213
Cavan, David T ... 123
Cavanaugh, Ella F ... 292
Cavanaugh, Garrett ... 292
Cathcart, James ... 121
Cauldwell, Alexander ... 74, 76, 95, 245, 247
Chadborn & Coldwell ... 237
Chadborn, Coldwell & Co ... 238, 241, 268
Chadborn & Coldwell Mfg. Co ... 63, 81, 191, 218, 238, 239, 241, 242, 255, 268, 288
Chadborn, George L ... 75, 238, 268
Chadwick, James ... 126, 172, 191, 249, 250
Chadwick, Joseph ... 173, 191, 249, 250, 251
Chadwick, Thomas M ... 249
Chalmers, Rev. Dr ... 136
Chambers, —— ... 323
Chambers, Albert N ... 45, 85, 191, 245, 246, 247
Chambers, Benjamin W ... 142
Chambers, Edna H. (Andrews) ... 69
Chambers, Hannah J. (Case) ... 85
Chambers, James ... 85
Chambers, James L ... 85
Chambers, Jane (McCord) ... 84
Chambers, John ... 85, 158, 171, 172
Chambers, Samnel ... 84
Chambers, William ... 75, 83, 84, 85, 158, 247
Chambers, William C ... 69, 85, 185
Chandler, A. K ... 108, 286
Chandler, George H ... 228
Chandler, Hon. William E ... 45
Channing, Rev. William H ... 145
Chapman, Mrs. Alexander Thompson ... 98
Chapman, Mrs. Charles F ... 212
Chapman, Henrietta ... 327
Chapman, Isaac C ... 76, 136, 172, 173, 181, 189, 255, 269, 305, 306
Chapman, J. Henry ... 97
Chapman, Joseph H. H ... 42, 84, 95, 97, 98, 126, 173, 181, 200, 323, 324
Chapman, John H ... 306
Chapman, Louise ... 260
Chapman, Lydia W. (Sanxay) ... 98
Chapman, Paddock ... 305
Chapman, Ralph ... 305
Chapman, William L ... 169
Chase, Capt. James T ... 46, 91, 331
Chastellux, Marquis de ... 35
Chatfield, Jacob ... 132
Chatterton, Charles L ... 141, 152, 160
Chattles, Dr ... 90
Chetwood, Rev. Hobart ... 144
Chew, Rev. John Marshall ... 190
Chrystie, Rev. Dr. James ... 121, 139
Chrystie, Thomas ... 322
Church, Samuel P., M. D ... 86, 181
Church, F. S ... 244
Crawford, C. Emmet ... 309
Claflin, H. B. & Co ... 254
Clapp, George M ... 74, 105, 248, 267
Clark, Abram ... 206
Clark, Augusta (Rogers) ... 78
Clark, B. Franklin ... 147, 148, 328
Clark, Chester ... 185
Clark, Edson H ... 74, 202, 206, 265, 266
Clark, Col. Emmons ... 45
Clark, Hon. George ... 61, 74, 77, 78, 84, 105, 107, 165, 335
Clark, George H ... 76, 78, 165
Clark, James ... 122
Clark & Kimball ... 202, 265
Clark, Leander ... 75, 206
Clark, Leander, Jr ... 84, 170, 202, 203
Clark, Lewis ... 26
Clark, Lucas ... 206
Clark, Mary ... 77
Clark, Mary J. (Olney) ... 206
Clark, Captain Oliver H ... 221
Clark, Phila ... 206
Clark, Robert Sterling ... 78
Clark, Ruth Ann (Clark) ... 202
Clark, Ruth Ann ... 202
Clark, Samuel ... 23
Clark, William ... 77, 325
Clarke, E. Y ... 111, 121
Clarke, James Freeman ... 160
Clarke, Captain Nathaniel ... 111
Clarke, Rev. W. E ... 139
Clarkson, David M ... 143, 144, 234, 328
Clarkson, Maud ... 234
Clay, —— ... 113
Clay, Henry ... 77, 160, 173
Clement, Gilbert N ... 94

PAGE.

Clements, John A ... 174
Cleveland, Hon. Grover ... 45, 178, 283
Cleveland, Dr. J. A ... 306
Cleveland, Ordine M ... 136, 191, 257, 260
Cliff, Benjamin ... 75, 76, 150
Cline, Benjamin ... 46
Clinton, Bishop ... 128
Clinton, Charles ... 26, 53
Clinton, Hon. De Witt ... 51, 53, 87, 159, 194
Clinton, Governor ... 34, 42, 280
Clinton, Hon. George ... 43
Clinton, George ... 53, 158
Clinton, General George ... 195
Clinton, Gov. George ... 210
Clinton, General James ... 51, 53, 87, 159
Clinton, James G ... 159
Clinton, General James G ... 321
Clinton, Sir Henry ... 30, 53
Clinton, Mary (De Witt) ... 87
Clock, Sarah A., M. D ... 86
Closc, Rev. John ... 117
Clouser, John F ... 262
Clyde, General Samuel ... 166
Cohh, Captain ... 322
Cochran, Isaac ... 70, 123, 140
Cochrane, Alderman James ... 66, 75, 80, 191
Cochrane, Martha (Hewitt) ... 80
Cochrane, William H ... 80
Coffin, Caleb ... 27
Coffin, Fannie M ... 327
Colbert, —— ... 324
Colden, Alex ... 22, 24
Colden, Alexander ... 19
Colden, Alexander ... 135
Colden, Cadwallader ... 19, 25, 78
Colden, Cadwallader, Jr ... 158, 53
Colden, Crissy (Griffith) ... 78
Colden, Governor ... 158
Colden, Lieut. Gov ... 22
Colden, Maria ... 53
Coldwell Lawn Mower Co ... 63, 267, 268
Coldwell, Thomas ... 130, 238, 267, 268
Coldwell Wilcox Company ... 63, 72, 268
Coldwell, William H ... 268
Cole, Adelee M. (Andrews) ... 69
Cole, F. S., M. D ... 69, 86
Cole, Joseph ... 125, 128, 129
Cole, Morgan ... 25, 125
Coleman, Rev. I. N ... 134
Coleman, John ... 76, 94
Coleman, Joseph ... 117
Coleman, W. T ... 139
Coles, Dennis ... 177
Colfax, William ... 84
Collard, Noah ... 74, 75
Collins, —— ... 323
Collins, Capt. Wm. L ... 46
Colt, Colonel ... 296
Combs, General Leslie ... 159
Comfort, Rev. L. L ... 211
Comstock, E. T ... 97
Comstock, Dr. Stephen S ... 89
Conger, Josiah ... 98
Conklin, —— ... 323, 329
Conklin, F ... 329
Conklin, Edmund, Jr ... 22
Conkling, Antoinette W ... 234
Conkling, Senator Roscoe ... 181
Connell, J ... 329
Connelly, Rev. H ... 139
Conner, David ... 22
Connick, Rev. Patrick ... 146
Connolly, Bishop ... 132
Connor, Captain Augustus W ... 45
Conyngham, John ... 91, 150
Cook, —— ... 160
Cook, Dr ... 88
Cook, Rev. D ... 123
Cook, A. M ... 191
Cook, J. Hervey ... 44
Cook, Levi & Co ... 273
Cook, General Solon H ... 216
Cooke, —— ... 329
Cooper, Rear Admiral G. H ... 45
Cooper, Joseph ... 150
Cooper, T. H., M. D ... 217
Copeland, Anna E. (Clark) ... 77
Corcoran, Capt. G. W ... 46
Corey, Rev. G. H ... 139
Corkins, Michael ... 98
Corley, Charles G ... 136
Corliss, Mr ... 244
Corliss & Nightingale ... 264
Corliss, Nightingale & Co ... 244
Cornell, Hon. Alonzo B ... 181

PAGE.
Cornell, Henry ... 138
Cornell, J. B. ... 88
Cornell, W. W ... 88
Corning, Erastus ... 194
Cornish, Joseph ... 95
Cornwallis, —— ... 30, 35, 53
Cornwell, Rev. Dr ... 70
Cornwell, —— ... 329
Cornwell, George ... 167
Cornwell, (George) & Son ... 172
Cornwell, Henry ... 106
Corrigan, Mt. Rev. M. A., D. D. ... 134, 146, 220
Corwin, Daniel ... 131
Corwin, Edward P ... 136
Corwin, Frank R ... 101
Corwin, Halsey & Co ... 95
Corwin, Isaac L ... 76, 167
Corwin, John ... 74, 75, 76, 105, 181, 209, 212
Corwin, John H ... 212
Corwin, Matthias ... 212
Corwin, Silas ... 51
Corwin, Stanton & Co ... 237
Courtland, Col ... 32
Courtney, Capt. William H ... 46
Coulter, John ... 120
Coutant, Mrs. Albert ... 202
Coutant, Daniel J ... 74, 75, 76, 87
Coutant, W. A ... 125
Cowdrey, John ... 212
Cowling, David ... 315
Cowling, Mary L ... 315
Coyle, Rev. Denis ... 146
Crabb, Capt. G. W ... 45
Craft, F. W ... 326
Craig, James ... 210
Crane, James M., A. M ... 84, 101, 110, 141
Crane, Josiah ... 110
Crane, Josiah, 2d ... 110
Crane, Stephen ... 110
Crary, Rev. B. F ... 150
Crawford, C. Emmet ... 191, 308
Crawford, David ... 169
Crawford, David & Co ... 27, 167, 255, 294
Crawford, F. & D. & Co ... 294
Crawford, Francis ... 55, 294
Crawford, Francis & David ... 294
Crawford & Harris ... 294
Crawford, James ... 329
Crawford, James B ... 308
Crawford, James I ... 169, 172
Crawford, James W ... 308
Crawford, John ... 122
Crawford, Rev. M. D'C., D. D ... 125
Crawford, Mallier & Co ... 294, 303
Crawford, O. Clark ... 308
Crawshaw, Elizabeth France ... 254
Crawshaw, George ... 253, 254
Crawshaw's, George, Sons ... 253
Crawshaw, Mark ... 191, 253, 254
Crawshaw, Samuel ... 145, 253, 254
Crawshaw, Thomas ... 253
Crawshaw, William ... 253
Creagh, —— ... 329
Creveling, Rev. P. C ... 150
Crilly, James ... 143
Crispel, Anthoine ... 87
Crissey, Gilbert R ... 86
Crist, Estelle ... 281
Croly, David G ... 279
Cromwell ... 193
Cromwell, Major ... 67
Crook, James H., Jr ... 139
Crosby, Rev. Dr. Howard ... 119
Crosby, S. L ... 153
Crowell, Rev. J. M ... 141
Cruger, Colonel S. V. R ... 281
Cruickshank, Rev. William ... 131
Cubit, James C ... 292
Culbert, Henrietta (Powell) ... 86
Culbert, John ... 86
Culbert, Francis Ramsdell ... 87
Culbert, William A. M., M. D ... 86, 87, 105, 147
Culbert, Mrs. William A. M ... 155
Cullen, Judge Edgar M ... 264
Cummings, Lieut. Col ... 67
Cummins, Bishop George David ... 147
Cunningham, James ... 97, 98
Currie, John ... 120
Currie, Margaret A ... 154
Curry, John ... 122
Curtice Brothers ... 292
Curtin, Hon. A. G ... 45
Curtis, —— ... 160
Curtis, George William ... 197
Cushing, William J ... 178

PAGE.
Cushman, Charles U. ... 169, 172, 177, 184, 311
Custis, Martha ... 44
Cuthbutson, Rev ... 122
Daggett, John ... 244
Daies, Rev. J. B ... 178
Dales, John ... 61, 141, 170, 214, 303, 334
Dales, (John) & Co ... 191
Dales, John & Co ... 303
Dales, Mrs ... 308
Dalton, —— ... 328
Daly, Archibald ... 323
Darby, Andrew ... 109
Darragh, John J ... 91
Dauphin of France ... 30, 31
Davenport, Rev. John ... 86
Davids, George W ... 179
Davis, Oliver ... 185
Daw, T ... 324
Day, Rev. Alfred ... 129
Day, Rev. J. R., D. D ... 125
Dayton, Col ... 82
Dean, Judge ... 207
Dean, Miss ... 194
Decker, —— ... 323
Decker, Alonzo ... 145
Decker, Charles N ... 86
Decker, Frederick ... 45
Decker, Jacob P ... 212
Decker, James T ... 150
Decker, John ... 325
Decker, Rev. William H ... 128, 129
De Forest, D. R ... 265
De Forest, Captain Ezra ... 45
De Forest, La Tour & Bazzoni ... 265
De Grandval, L ... 112
Degrove, Adolph ... 117
De Hart, Captain W. H ... 45
De Lancy, John ... 97, 301
Delano, Warren ... 146
De La Salle ... 134
Delany, P. & Co ... 85, 191, 245, 247
Delany, John ... 247, 248, 249
Delany, Patrick ... 75, 245, 246, 247
Denniston, Hon. Augustus ... 167, 211
Denniston, David ... 177
Denniston, Rev. James Otis ... 148
Denniston, Hon. Robert ... 211
Denning, William H ... 322
Dent, —— ... 317
Denton, James ... 22
Denton, Jonas ... 22
Denton, R. B ... 173
Denton, Samuel ... 22
Depuy, Thomas R ... 91
Dermott, Michael ... 22
Deverenx, President ... 234
Devine, T. F ... 326
Devyr, —— ... 328
DeWint, John Peter ... 145, 160, 197
DeWint, Peter ... 145
Dewitt, Andrus ... 132
DeWitt, Cornelius ... 94
DeWitt, John ... 210
DeWitt, Simeon ... 33, 87
DeWitt, Rev. Thomas, D. D ... 131, 137
DeWordt, Ivan ... 326
Dexter, W. H ... 324
Deyo, Christian ... 215
Deyo, Clarence W ... 112
Deyo, Cornelia Bruyn (DuBois) ... 87, 88
Deyo, Dr. Daniel N ... 87
Deyo, Hattie C. (Estabrook) ... 112
Deyo, John, M. D ... 45, 86, 88
Deyo, Mrs. John ... 153
Deyo, Jonathan D ... 87
Deyo, Mary Hardenbergh (De Witt) ... 87
Deyo, Nathaniel, M. D. 86, 87, 88, 161, 169, 321
Deyo, Nathaniel DuBois ... 88
Deyo, Robert E ... 88
Deyo, Van Zandt ... 88
Dick, Rev. Dr ... 123, 136
Dickey, Annie L ... 162
Dickey, Frank R ... 162
Dickey, Henrietta E ... 162
Dickey, James ... 75
Dickey, Hon. Joseph M. 44, 45, 65, 74, 85, 162, 185, 191, 331
Dickey, James N ... 76, 146, 169
Dickey, Mrs. J. N ... 155
Dickey, Kate G ... 162
Dickey, Kate W. (Richmond) ... 162
Dickey, William ... 161, 220
Dickey, Col. William D. 43, 45, 65, 76, 97, 160, 161, 162
Dickson, Agnes R., M. D ... 86

PAGE.
Dickson, James R ... 76, 105, 290
Dickson, W ... 329
Dillon, —— ... 324
Dillon, Clide & Co ... 69
Dimmick, Samuel E ... 160
Dix, Gov. John A ... 195
Dixon, Charles A ... 237
Dixon, Rev. Felix ... 146
Dobbin, Thomas ... 69, 105, 135
Dohlin, Robert ... 143
Dodge, Levi ... 171
Dogan, Christian ... 87
Dogan, Pierre ... 87
Doherty, William ... 323
Don, Henry ... 22
Donahue, Michael ... 76
Dongan, Governor ... 17
Donnelly, James ... 84
Donoghue, James A ... 323, 326
Donoghue, Joseph F ... 323, 326
Donoghue, Timothy ... 76, 324, 325, 326
Donoghue, Timothy, Jr ... 326
Donveur, Louis ... 101
Doremus, Dr. Ogden ... 89
Dornin, William C ... 235
Doty, William H ... 101
Dotzert, J. H ... 69
Dotzert, John ... 74, 75
Dougherty, Dr ... 109
Dougherty, James J ... 155
Doughty, Charles H ... 86, 204
Doughty, Harriet M. (Hale) ... 112
Doughty, Prof. John W., M. A ... 110, 112, 124, 264
Doughty, Mary H ... 113
Doughty, Mary T. (DuBois) ... 113
Doughty, Sarah ... 313
Doughty, Wesley H ... 113
Doughty, William B ... 191
Doughty, William H ... 113
Doutney, —— ... 268
Dow, Susan C ... 265
Downing, Andrew J ... 69, 160, 163, 196, 197
Downing, Charles ... 154, 196, 197, 202, 203, 335
Downing, Mrs. Charles ... 154
Downing, C. & A. J ... 196
Downing, Caroline E. (DeWint) ... 160
Downing, Eunice ... 196
Downing, George W ... 196
Downing, Mary (Walt) ... 197
Downing, Samuel ... 196
Doyle, Frank ... 77
Doyle, Fred ... 77
Doyle, James C ... 77
Doyle, J. Farnam ... 77
Doyle, Mary (McIntyre) ... 77
Doyle, Hon. Michael ... 75, 76, 77, 79, 84, 86, 126, 172, 191
Doyle, T. F ... 324
Doyle, William ... 74, 75
Doyle, William E ... 77
Drake, Charles, M. D ... 89, 162, 163, 172
Drake, Mary ... 243
Draper, Hon. A. S ... 70
Drew, Nathaniel ... 139
Driscoll, James ... 97
DuBois, Broadhead ... 113
Dubois, Colonel ... 238
DuBois, Louis ... 88
DuBois, Colonel Louis ... 88
Dudley, Anna (Fellows) ... 197
Dudley, Henry, A. M ... 126, 197
Duers, Henry ... 138
Duffield, Prof ... 136
Duffy, —— ... 328
Duffy, Rev. Patrick ... 133
Duke, Matthew ... 95, 107, 122
DuLond, Emma ... 101
Dumpson, Rev. Henry ... 128
Dunmville, Benjamin ... 146
Duncan, Colonel ... 191
Duncan, Henry C ... 191, 316
Duncan, John H ... 48
Duncan, Walter ... 316
Dungy, Rev. John ... 128
Dunlap, James ... 262
Dunlap, Margaret R ... 101
Dunlap, Samuel ... 123
Dunn, George W ... 331
Dunn, Nettie ... 153
Dunning, Benjamin F ... 234
Dunning, Isabelle ... 234
Dunphy, Mrs. B. A. (Bannon) ... 183
Dunphy, Edward ... 183
Dunphy, James G ... 183

PAGE.
Dunphy, Jennie ... 183
Dunphy, Mary ... 183
Dupreze, Captain ... 297
Durfee, Holder B ... 282
Durgin, H. W ... 282
Durkin, M. S ... 76
Duryea, Rev. Joseph T., D. D ... 137
Dwight, Prof. Theodore D ... 234
Eager, Frank S ... 316
Eager, Samuel W ... 153, 169, 172, 185, 316
Earl & Wilson ... 317
Eastep, Rev. R. T ... 128
Eaton, Anna ... 101
Eaton, David ... 121
Eaton, Governor ... 86
Eaton, James ... 151
Eckerson, Clarence H ... 101
Edgar, Grant E ... 74, 105, 301, 302
Edgar, Mrs. Grant E ... 154
Edgar, Grant E., Jr ... 302, 303
Edgar, John ... 301, 302
Edgar, Margaret ... 302
Edmonds, Samuel ... 23
Edwards, —— ... 329
Edwards, Thomas ... 144
Egan, J ... 319
Eldridge, Judge E. L ... 70
Elliott, Miss ... 156
Ellis, Colonel ... 67, 211
Ellison, John ... 30, 33, 52, 53
Ellison, Thomas ... 30, 33
Ellison, Col. Thomas ... 52
Elting, Capt. E. R ... 46
Ely, Augusta (Brown) ... 127
Ely, Eliza (Coleman) ... 89
Ely, Gertrude (Hardy) ... 89
Ely, Moses ... 89, 127
Ely, Smith, M. D ... 86, 89, 105, 167
Ely, Mrs. Smith ... 154
Embler, Charles J ... 75, 105
Embler, Frank H ... 130, 319
Embler, George A ... 81
Embler, Joseph S ... 75
Emery, Abigail (Prescott) ... 144
Emery, Adelaide (Brainerd) ... 145
Emery, Brainerd Prescott ... 145
Emery, Capt. Flavius ... 144
Emery, John, Sr ... 144
Emery, Moody ... 144
Emery, Rev. Rufus ... 144, 149, 150
Ericsson, John ... 244
Ernest, John, Jr ... 47
Esmond, Darwin W ... 160, 189
Esmond & Ward ... 160
Estabrook, Charles ... 105, 111, 112, 129, 145, 151
Estabrook, Frank E ... 70, 105, 112
Estabrook, Lillie O ... 105, 112
Estabrook, Susan E. (Marshall) ... 112
Ettrick ... 51
Evans, Rev. Israel ... 86
Evans, Rev. J. A ... 129
Evans, John ... 17
Evarts & Peck ... 154
Evarts, Hon. Wm. M ... 45, 47
Everts, Dr. Orpheus ... 109
Fackner, Capt. Edward ... 46
Fairbanks, Capt. Henry ... 203, 223
Fairley, Rev. J. W ... 148
Fairman, Colonel ... 264
Falls, Hiram ... 144
Fancher, Hon. Enoch L., LL.D ... 44, 119, 195, 196
Fanning, James T ... 125
Farley, Rev. Dr. F. A ... 145
Farnam, John ... 76
Farnam (John) & Co ... 76
Farnum, Frederick W ... 171
Farragut, Admiral ... 193
Farrell, James C ... 97
Farrington, —— ... 329
Farrington, Daniel ... 77, 131, 266
Farrington, E ... 329
Farrington, Ezra ... 76, 77, 185, 283, 324
Farrington, E. W ... 169, 170, 172, 262
Farrington, J. McC ... 181
Farrington, Thomas ... 107
Farrington, Rev. Thomas T ... 121, 335
Fawcett, Maria W ... 101
Fay, —— ... 323
Fay, A ... 324
Feber, Abram ... 18
Feber, Catharine ... 18
Feber, Isaac ... 18
Febore, Andre le ... 87
Febore, Simon le ... 87
Felter, Blanche E ... 101

PAGE.

Fenton, George W. 139
Fenton, James 46
Fenton, John B. 76
Fenton, John W., M. D. 86, 124
Ferguson, —— 323
Ferry, Capt. Darius 45
Ferry, Emily (Downing) 196
Ferry & Napier 63, 285
Ferry, Sylvester 196
Fickeissen, Rev. F. E. 149
Fielding & Moscow 213
Fields, William 244
Fiere, Anna Maria 18
Fiere, Daniel 18
Finck, —— 329
Fincke, Major C. L. 45
Findley, Rev. J. G. D. 142, 143
Findley, Mrs. J. G. D. 154
Findley, Mary L. (Gormley) 143
Findley, Hon. William 143
Findley, Rev. William, D. D. 143
Findley, William F. 313
Finnegan, W. 329
Finley, Alexander 326
Fischer, Johannes 13, 19
Fischer, Maria Barbara 18
Fish, Elizabeth 154
Fisher, Rev. Isaac M 131
Fisher, James W. 328, 329
Fisk, Jonathan 94, 158, 330
Fisk, Clark & Flagg 317
Fitch, Charles E 181
Fitchey, John 97
Fitzgerald, Brig.-General Louis 45
Fitzpatrick, Nicholas F 97
Fitzpatrick, P. J. 329
Fitzsimmons, Rev. Patrick 146
Flanagan, Anna E. 101
Flanshnrgh, David H 143, 149
Flemming, James 123
Fletcher, Rev. Dr. 145
Foote, Dr. C. C 89
Foote, Ebenezer 135, 330
Force, E. 94
Ford, T. 329
Forrest, Robert 121
Forson, David H. 309
Forson & Ross 309
Forsyth, Anna B. (Hyer) 136
Forsyth, John 94, 262
Forsyth, John, Sr 136
Forsyth, Rev. John, D. D., LL. D. 43, 44, 47, 70, 79, 98, 105, 116, 119, 122, 135, 136, 141, 172, 262, 335
Forsyth, John W. 91, 97
Forsyth, Robert A. 171, 262
Forsyth, Robert L. 172
Fortune, James 128
Foster, Elnathan 125
Foster, Peter 200
Foster, William 191
Fowler, Daniel W. 163
Fowler, Dr. David 158
Fowler, Emory 139
Fowler, Gen. Gilbert O. 158, 167
Fowler, Henry D 167
Fowler, Isaac 163, 234
Fowler, Isaac Sehring 106, 234, 306
Fowler, J. 329
Fowler, Jacob 106
Fowler, Dr. John 267
Fowler, Lucretia A. 163
Fowler, Mary C 267
Fowler, Matthew V. B. 131
Fowler, Morris 22
Fowler, Nancy M. (Merrill) 164
Fowler, Nehemiah 76, 160, 163
Fowler, Samnel 125
Fowler, Samuel, Sr. 125
Fowler, Thomas Powell 234
Fowler, Walker 106
France, Eiting D. B. 309
Fraser, Judge William F. 162
Frazer, James, Sr. 139
Frazer, John 123, 140
Frazier, Capt. Isaiah 46
Fredriksen, Oscar 327
Freeman, Rev. Jonathan 117, 119
Fremont, General 113
French, Rev. Dr 132
Frere, Hugo 87
Frothingham, Lieut. Col. J. B. 45
Fullaxar, Kelsey 45
Fuller, —— 329
Fuller, George W. 150

PAGE.

Fullerton, Rev. Matthew L. 136
Fullerton, Capt. S. W. 108
Fullerton, Hon. Stephen W., 160, 164, 165, 209, 282
Fullerton, Hon. William 160, 169, 201
Furman, Charlotte M. 154
Furman, Nathan 22
Gailey, Josiah 122
Gaines, Rev. J. H. 138
Gains, John 325
Galatian, Clark B. 45, 91
Galatian, Erwin 211
Galatian, Luella 101
Gallagher, Rev. Mason 147
Galt, Clarence H. 204
Galt, Eveline (Roberts) 205
Galt, John 136, 181, 204, 205, 334
Galt, J. Randolph 204
Gano, Chaplain 40
Gardiner, William 94
Gardiner, Cicero A. 96, 97, 325
Gardner, Major Asa H. 45
Gardner, George 27, 83
Gardner, John M. 160
Gardner, Silas 170
Gardner, Silas D. 205
Garner, Henry 73, 86
Garnet, Rev. George 128
Garrison, —— 329
Garrison, Commodore C. K 282
Garrison, E. 139
Garrison, Mrs. Isaac 153
Gartzmann, Gustav, M. D. 45, 86
Gates, General 27, 32, 33, 36, 39, 52, 53
Gates, Mrs. 36
Gates, Lieut. Col. Theodore B 46
Gavey, Thomas W. 140
Gaziay, Ward M. 94, 177, 179
Gearn, Charles 267
Gearn, Frank F. 267
Gearn, Fred A 267
Gearn, George 142, 155, 267
Gearn, George F 267
Gearn, Gloriana 267
Gearn, Henry 267
Gearn, John H 267
Gearn, Walter R. 267
Gearn, Walter W. 69, 105, 267
Gearn, William 267
Geddes, John, Sr. 142
Gedney, David 106
Gedney, Judge 161
George, George 328
George II. 107
George, King 243
George, Hon. Thomas 61, 105, 165, 178
Geissenhainer, Rev. Dr 149
Gerard & Boyd 107, 141
Gerard, Franklin 84, 144, 213, 214 257, 323, 324
Gerard & Halsey 131
Gerard, Mary 302
Gerard, Wessel S 140
Gerard, W. H. 169, 303
Gerecke, Frederick W. 81, 84
Gerow, Clarkson T 320
Gerow, Fannie G 320
Gibb, Cornelius S. 73, 76, 79, 329
Gibb, David 145
Gibb, Eliza (Reed) 79
Gibb, Louisa 79
Gibb, Samuel 79
Gilbert, —— 326
Gilbert, Justice 61
Giles, Rev. Samnel 128
Gill, J. 133
Gillespie, Rev. D. D. 311
Gillespie, William G. 140
Gillies & Schultz 218
Gillies, Schultz & Crum 218
Gilmore, Henry 133
Givens, Rev. John V. 129
Glassey, J. 329
Gleason, Rev. W. H. D. D. 98, 132, 220
Gleason, W. Stanton, M. D. 86, 220
Glynn, Patrick J. 91
Godwin Park 160
Goetchius, H. B. 326
Goetchius, John E. 208
Goidie, —— 328
Goldsmitb, John K. 160
Good, Henry, Sr. 150
Goodale, Cynthia Augusta 217
Goodale, James Harvey 217
Goodale, Mary E. (Gale) 217
Goodale, Silas King 217

PAGE.

Goodale, William Harvey 217
Goodbue, William 266
Goodrich, Alfred 91, 216
Goodrich, Charles T. 76, 130, 191, 216
Goodrich, Hattie E. (Jenkinson) 217
Goodsell, John 101, 171, 199
Gordon, C. J. 326
Gordon, Elizabeth L. 101
Gordon, General 120
Gordon, Hattie W. 101
Gordon, James, M. D. 86, 89, 90, 144
Gordon, John 144, 204
Gordon, (John) & Co. 204
Gordon, Joseph 144
Gordon, Nettie W. (Johnston) 90
Gorham, John R., Sr. 307
Gorham, Walter H. 140, 141, 316
Goring, Thomson E. 270
Gormly, John A. 143
Gorrie, Robert Hall 319, 320
Gorrie, Mrs. R. H. 156
Gott, John W. 201
Gonld, —— 329
Gouldy, Francis 125, 192
Gouldy, Jennie A. 153
Gouldy, Mary E. 153
Gourley, Robert 120
Gowen, President 284
Graff & Co. 320
Graham, —— 328
Graham, Commodore 335
Graham, George G., M. D. 160
Graham, Helen C. 161
Graham, Hon. James G. 42, 44, 68, 69, 70, 76, 106, 147, 160, 176, 181, 189, 331
Graham, Dr. James G 160
Graham, James G., Jr. 160, 161, 331
Grabam, Margaret J. (Knapp) 161
Grant, Dr. C. W. 202
Grant, Ulysses S. 67, 77, 193, 209, 211, 335
Grant, James C. 75, 76
Graves, —— 268
Gray, Miss E. K. 153
Gray, E. W. 144, 177, 316
Gray, Rev. James M 148
Gray, Rev. John 331
Greatton, Col 32
Greatton, Brig.-Gen'l John 41
Greeley, Horace 193
Green, George W. 199
Greene, General Nathaniel 33, 34, 52, 195
Greene, Prof. 201
Greene, Louise D. 310
Greer, Elizabeth 220
Greer, James 123
Gregory, Rev. G. H 139
Gregory, L. B. 100, 105
Gregory, Samuel I. 94
Gregory, Thomas 101
Griffing, Capt. John C. 45
Griffith, Rebecca (Barnes) 73
Griffith, Robert 73
Griffith, Mrs. (Peck) 73
Griggs, J. C. 316
Grimley, Rev. J. I. 266
Gross, W. H. 326
Guernsey, Judge 283
Gulch, Anna Catherine 18
Gulch, Melchior 18, 19
Gurnee, Judge 162
Guthrie, Captain Arthur 45
Haigh, Edward 74, 147, 189
Halgbt, Nelson 100
Haines, —— 328
Haines, Andrew G. 67
Haines Brothers 67, 68
Haines, Charles D 67
Haines, David S 67
Haines, Elmer T. 67
Haines, John D 67
Haines, Provost S. 103, 145, 253
Halt, Eliza 307
Halt, John 307
Hale, Major Lewis 112
Hall, —— 329
Hall, Anna B. (Bond) 120
Hall, Dr. B. R. 168, 288, 306
Hall, Rev. Charles Cuthbert 135
Hall, G. A., State Secretary Y. M. C. A. 70, 151
Hall, Rev. James 128
Hall, Mary Alice 264
Hall, W. B. 151
Hall, Rev. William K., D. D. 44, 70, 119, 120, 141, 158, 181
Hallock, Nicholas 184

PAGE.

Halsey, —— 328, 329
Haisey, Lewis B. 74
Halstead, Berrian 106
Halstead, Charles B. 218
Halstead, Charles H. 75, 218
Halstead, Charles, Jr. 172, 323
Hamill James 324, 325, 335
Hamilton, —— 113
Hamilton, Harriet (Bontecou) 212
Hamilton, Hugh 74, 96
Hamilton, James 94, 212
Hamilton, James T. 97, 323
Hamilton, Margaret 101
Hamilton, Robert J. 212
Hamilton, Robert W. 97
Hamilin, William 140, 176
Hamlin, Rev. F. 139
Hancock, General 45, 67, 109
Hancon, —— 326
Hancon, John 324
Hand, Adjutant General 35
Hanford, J. C. 305
Hanmer, William S. 76, 125
Hanmore, Benjamin 199, 328
Hanmore, Louis E., M. D 86
Hannan, William F. 91
Hansbrough, Henry C. 279
Harcourt, Charles A. 75, 311
Harcourt, Cbarles H. 189
Hardenburgh, J. C. S. 208
Harding, Chester 193
Harding, William 26
Hardy, Charles W. 89
Hare, Rev. G. S., D. D 43, 125
Harney, George A. 146
Harney, J. E. 131
Harper, J. Abner 95
Harper, J. H. 313
Harris, —— 328
Harris, C. E. 282
Harris, I. P. 282
Harris, John 94
Harris, Louis A., M. D. 86
Harris, Minard 94
Harris, Thomas 328
Harris, William A. 244
Harrison, James 145, 151, 191
Harrison, J. J. E. 97
Harrison, Joshua 145
Harrison, Steele 120
Harrison, William 69, 105, 106, 107
Harrison, William R. 301
Hart, Capt. Arthur B. 45
Harter, Eugene W., A. B. 101
Hartshorn, Cbarles 93
Harvey, Dr. A. B. 206
Harvey, Rev. C. A., D. D. 308
Hasbroug, Abraham 87
Hasbroug, Jean 87
Hasbrouck, Charles 106
Hasbrouck, Cbarles H. 105, 169, 170
Hasbronck, Eli 83, 181, 189, 328
Hasbrouck, E. R. 46
Hasbrouck, Col. H. C. 70
Hasbrouck, Jonathan 22, 23, 26, 35, 88
Hasbrouck, Oscar 106
Hasbrouck, William C. 106, 159, 313
Haskins, John 145
Hastings, James 105, 106, 108
Hastings, Mary A. (Brown) 108
Hathaway, Odell S. 61, 169, 172
Hathaway, Odell S., Jr. 97
Hatfield, —— 329
Hatbaway, W. 328
Hanbennestel, Capt. Wm 45
Havelock, —— 193
Havemeyer, A. H. 56, 126
Havemeyer, C. 328
Haviland, Rev. Oscar 145
Haviland, Thomas T. 331
Hawkins, Rev. E. 133
Hawkins, W. 329
Hawkins, W. H. 323
Hawkins, William 138, 323, 325
Hawley, Hon. Joseph R. 45, 47
Hawthorne, George 123
Hawthorne, Thomas M. 105
Hawxhurst, Rev J. H. 145
Hayden, Capt. Henry I. 45
Hays, Archibald 97
Hays, Hugh M. 97
Hayt, Col. Edward D. 46, 218, 219, 331
Hayt, Jansen & Wells 219
Hayt, Nathaniel B. 74, 219, 306
Hayt, N. B. & E. D. 219

PAGE.
Hayt, Stephen 218
Hayt, (Stephen) & Sou 218
Hayt, Stephen & Co. 305
Headley, Hon. Joel T. ...42, 44, 45, 47, 160, 193
Headley, Russel 76, 160, 165
Headley, Mrs. Russel 153
Heard, James 45
Heard, John S., M. D. 86
Heard, William 144
Heath, Maj. Gen'l 29, 30, 32, 33, 34, 36, 40
Hedge & Lee 227
Heinz Bros. & Co. 292
Hemmingway, Milton 245
Henderson, Andrew 123
Henderson, Ida R. 101
Henderson, W. 329
Henderson, William J. 91
Henricke, Christian 18, 19
Henry, Caleb Sprague, D. D. 201
Henry, John 146
Henry, Rev. John C. 146, 147
Henry, Patrick 161
Henry, Sarah (Dorrian) 147
Hepp, August 334
Herbert John E. 155
Herbert, Patrick 97
Herman, Fred 75, 155
Hermance, Rev. Fields 145
Hermance, Rev. J. P 139
Herreschoffs, (The) 328
Heron, John 33, 146
Heustis, Henry O. 306
Hewitt, Samuel J. 80
Hewitt, Samuel J., Jr 97
Heyer, Rev. William S 131
Higby, Dr. Moses 53, 54
Higby, William S. 76
Higginson, Anna E 186
Higginson, Henry C. 251, 252, 328
Hilton, Anna 201
Hilton, Anna L. (Turner) 201
Hilton, Bertha 201
Hilton, Clara 201
Hilton, Edith 201
Hilton, Mary Ella 201
Hilton, Ellen J. (Lawson) 201
Hilton, Judge Henry 201
Hilton, James 139
Hilton, John 201
Hilton, Mrs. John 153
Hilton, Joseph 201
Hilton, Minnie 201
Hilton, Ralph 201
Hilton, Robert 201
Hilton, Robert John 201
Hilton, Samuel 201
Hilton, Samuel J 176
Hilton, Sarah 201
Hilton William 95, 123, 146, 200, 201, 208
Hilton, William H. 70, 75 176, 189, 191, 201
Hilton, (William) & Son. 105
Hilton, William T. 86, 201
Hinckle, Rev. Geo. W 150
Hirschberg, Elizabeth (McAlles) 165
Hirschberg, Henry M. 76
Hirschberg, Hon. M. H. 42, 47, 105, 143, 160, 161, 164, 167, 181, 285, 328
Hitch, Mrs. F. D. 155
Hoagland, John 94
Hobart, Right Rev. John H. 126, 127
Hobbs, James 97
Hoehing Rev. A. C. 150
Hoes, Rev. Dr. 215
Hoffman, Gov. John T 198
Hoffman, Joseph 94, 98, 305
Hoffman, Mary 305
Holdredge, S. W. 144
Holland, Rev. F. W. 146
Homer Ramsdell Transportation Co., (The) 26, 70, 228, 232, 248, 309
Hood, General 297
Hopkins, Rev. Judson H. 141
Hornbeck, Henry D 215
Horton, ——. 144
Horton, Eugene B. 101
Horton, James E. 76
Horton, Jeremiah 205
Hovey, Henry 282
Howard, Gen'l O. O. 179
Howe, General 32, 36, 41
Howell, Anna R. (Lester) 115
Howell, Benoni H. 94, 97, 177
Howell, Charles J. 141, 151
Howell, Mrs. C. J. 154
Howell, David 26

PAGE.
Howell, Frances (Nicholas) 115
Howell, John T., M. D. 86
Howell, Julia A. 115
Howell, Margaret O. 115
Howell, Olive (Belknap) 114
Howell, Rensselaer 114, 115, 119
Howell, Rensselaer N. 115
Howell, Rensselaer, Sr 114
Howell, William T 101
Hoysradt, Grace 220
Hoysradt, J. W 220
Hoyt, Rev. J. C. 145
Hubbard, E., Jr 323
Hubbard, George 192
Huddelson, Robert 84
Hudson, Daniel 117
Hughes, Bishop 133
Huches, Mary Ellen 250
Hull, Dr. A. G. 100
Hull, Amelia J. F. 154
Hull, Dr. Duane 182, 183
Hull, Frank S. 125, 152, 179, 182, 183
Hull, Ida (Weygant) 183
Hull, Marjorie W. 183
Hull, Sarah S. 182
Hull, Stanley W. 183
Hulse, George E 94
Hunn, ——. 56
Hunn, John S. 171
Hunn, Peter F 158, 331
Hunt, Francis W 212
Hunt, George 248
Hunt, Peter 324
Hunt, Peter F. 212
Hunt, R. S. 323
Hunter, Amanda (Thesil) 203
Hunter, Ezra I. 125, 203
Hunter, General 143
Hunter, Dr. George 308
Hunter, Helen R. 101
Hunter, Henry J 262
Hunter, William G. 262
Hunter, William, Jr 211
Hunter, Sarah 308
Huntington, Brig.-Gen'l 32
Husted, Hon. James W. 219, 281
Hutchins, John N. 101
Hutchins, S. C. 181
Hyer-Sheehan Electric Motor Co. 63
Hylon, ——. 329
Hyndman, Robert 142, 143
Hyndman, William H. 160
Ide, E. 328
Ide, George B. & Co. 263
Ironmonger, Frank 106
Isaacs, Rev. A. S., Ph. D. 143
Iselin, —— 328
Irvin, Joseph C. 205
Irving, Rev. Dr. 144
Irwin, Daniel 284
Jack, Rev. Alexander B. 122, 135, 157
Jackson, General 193, 199
Jackson, J. C. 138
Jackson, Brig-Genl. R. H. 45
Jackson, Rev. William 138
Jacobs, Ada Louise 218
Jacobs Baking Powder Co. 218
Jacobs, Bessie May 218
Jacobs, Eugene Ward 218
Jacobs, Gilbert E. 217
Jacobs, George H. 217
Jacobs, Lucy A. 217
Jacobs, Mary Ward (Munn) 218
Jacobs, William H. 217
Jacobus, Charles C. 292
Jacobson, Frank A., M. D. 86
Jagger, Rev. S. H. 141, 298
James, Hon. Thomas L. 181
Jamison, John 169, 177
Jamison, Thomas J 141
Janes, Bishop 138
Jannicky, Charles 178
Jansen, Mary E 101
Jansen, Sally 53
Jarvis, Capt. J. M. 46
Jay, ——. 113
Jefferson, Thomas 177
Jenkins, Caroline E. (Macy) 175
Jenkins, Charles S. ...42, 172, 173, 174, 175, 328
Jenkins, Mrs. Charles S. 153
Jenkins, Hannah B. 220
Jenkins, James R. 220
Jenkins, William B. 173
Jenkinson, Capt. Isaac 217
Jennings, Lewis 154

PAGE.
Jerome, Watson 91
Jessup, Sylvanus 94
Jessup Thomas 131
Jewell, —— 329
Jewett, Hugh J. 231
Johansen, G. 325
Jones, Edward R. 105
Jones, Mrs. E. R. 56
Johnson, Andrew 76, 142
Johnson, F. 327
Johnson, Rev. Henry T. 133, 150
Johnson, L. F. 138
Johnson, Peter 19
Johnson, Rev. T. W. 129
Johnston & Alsdorf 301
Johnston, President Andrew 185
Johnston, Andrew M. 160
Johnston, Beverly K. 208
Johnston, Charles 76, 140, 141
Johnston, Capt. Charles 301
Johnston, Elvira S. (Beatty) 208
Johnston, Frank M. 130
Johnston, Rev. James R. 122
Johnston, Rev. John, D. D. ..79, 83, 84, 107, 113, 116, 117, 118, 119, 123, 177, 179
Johnston, John A. 208
Johnston, Mary (Bull) 120
Johnston, Robert 122
Johnston, W. C. 140
Johnston, William 139
Johnston, William J. 208
Jones, Anna (Moshier) 209
Jones, Rev. Arthur 44, 130
Jones, Hiram A. 86, 105, 105
Jones, Rev. John 129
Jones, Maria (Moore) 131
Jones, Hon. Nathaniel 100, 105, 154
Jones, Robert W. 120
Jones, William, M. D. 86
Jones, William C. 209
Jova, A. V., M. D. 86
Jordan, Capt. F. H. 46
Jordan, J. V. 268
June, Charles F. ..205, 323, 324, 325, 326, 327, 328
Jnne, George 323
June, Jacob 325, 327
"June, Jennie" 279
June, Phineas 327
Kayne, Alfred, M. D. 155
Kearny, General Philip 195
Keefe, William H. 183
Kelly, James F. 182
Kelly, John D 95, 96, 97, 145, 324
Kelly, John P 47
Kelly William H. ...45, 68, 75, 76, 110, 111, 125, 151, 328, 329
Kelly, Mrs. W. H. 125
Kemp, Major John H 45
Kemp, Robert D 172
Kennedy, Joseph 329
Kennedy, Miss Letitia 306
Kenset, J. F. 194
Kernahan, Robert 68, 74, 75
Kernochan, John A. 191
Kerr, Charles L. C. 171, 172
Kerr, Emeline (Ross) 172
Kerr, George, M. D. 114
Kerr, George W. 100, 105, 127, 171, 172, 321
Kerr, Hon. John B. 76, 181, 328
Kerr, Margaret (Brown) 127, 172
Kerr Rev. Robert 120
Ketcham, ——. 328
Ketcham, Frank H. 141
Ketcham, Hon. J. H 45
Ketcham, Julia 294
Ketcham, Reeve 160
Ketcham, Samuel 294
Kidd Andrew 319
Kidd & Benjamin 319
Kidd, D. L. 46
Kidd, J. H. 125
Kilmer, Augustus 252
Kilmer, E. E. 252
Kilmer, Irving A 252
Kilmer Manufacturing Co. .63, 79, 190, 191, 252
Kilmer, M. D. 252
Kilmer, T. S. 252
Kilmer, W. A 252
Kimball, Charles H. 265
Kimball, Charles Henry 265, 266
Kimball, Eliphalet Bootman 266
Kimball, Mary Elizabeth 266
Kimball, Rev. Joseph 107, 122
Kimball, Moses 266, 323
Kimball, Sarah Frances 266

PAGE.
Kimball, Samuel G. 84, 86, 202, 265, 266
Kimball's, S. G., Son 265, 266
Kimball, S. G. & Sons 265
Kimball, Thomas 105, 200, 266
Kimball, William G. 141, 265, 266
Kimber, Herbert P. 178, 179
Kimber, H. P. & Co. 178
Kimber, Marie A. 101
King, Rev. James B. 150
King, John 128
King, Gov. John A. 158
King, Rev. L. H. 139
King, Richard 101
King, Stephen 105, 119, 328
King (Stephen) & Co. 191
Kingston, R. J., M. D. 86, 90, 331
Kipp, Capt. W. H. 45
Kirkland, Fred T. 152
Kissam, R. 178
Kittel, Dr. Joseph 86
Klaproth, F. 145
Knapp, Israel 161
Knapp, Uzal 84, 127
Knevels, Isaac A. 131
Knevels, John W. 128, 131, 179
Knoll, Michael Christian 19
Knox, General 30, 35, 36, 40, 41, 52, 53
Knox, Mrs. 31, 36, 53
Koch, John 91
Kockerthal, Joshua 18, 22
Kockerthal, Sibyle Charlotte 18
Krebs, Rev. Dr. 122
Kretchmar, Capt. C. P. 46
Kripner, John F. 145
Krom, Ella L. .....
Labouchere, Henry 234
LaFayette, Marquis de. .30, 52, 53, 56, 127, 199
Laflin & Rand Powder Co. 191
Lambert, Valentine 139
Lamdin, J. R. 194
Lander, Benjamin 77
Landon, Rev. Seymour 131
Lane, Rev. Michael 146
Langdill, Rev. Mr. 132
Lansing, ——. 328
Lappe, Charles 326
Lappe, John 326
Laraway, Harriet 292
Lasher, Rev. G. W. 130
Lathrop, L. 329
La Tour, A. T. 265
Laurens, Col. 29
Law, Beveredge & Co. 262
Law, James 262
Lawrence, Grand Master 230
Lawrence, Omon H. 282, 283
Lawrence, William 117
Lawson, Andrew 279
Lawson, Charles J. .130, 153, 171, 172, 176, 181, 189, 191, 241
Lawson, Mrs. C. J. 153
Lawson, David 136, 201
Lawson & Embler 81
Lawson, George 76
Lawson, Hannah (Bndd) 80
Lawson, Henry B. 75, 80
Lawson, James T. 74, 130, 151, 167, 173
Lawson, Jennie M. (Brown) 81
Lawson, John 122, 139, 201
Lawson, John E. 170
Lawson, John K. 95, 97, 105, 323
Lawson, Robert 76, 80, 207
Lawson, S. 97
Lawson, William C. 84, 86, 181
Lay, Rev. Geo. W. 150
Leacock, Rev. Benjamin B., D. D. 147, 148
Leary, ——. 323
Leary, D. 324
Leavitt, ——. 329
Ledyard, Rev. Edward D. 141
Lee, Major A. B. 45
Lee, General 67
Lee, Martin L. 152
Lee, Rev. R. P. 131
Leech, William K. 292
Leeper, Joseph M. 160
Leicht, Charles 191
Leicht, John M. 75
Lefevre, Simon 215
Lendrum, Agnes W. 156
Lendrum, Miss E. S. 156
Lendrum, George 142
Lentilhon, W. 326
Leon, David D. 76
Leonard, ——. 28

PAGE.

Leonard, Hon. Chancey M....74, 76, 84, 96, 97, 98, 105, 172, 286, 287, 288, 333
Leonard, D. Gillis....100, 105, 169
Leonard, Henry M. 76, 97, 98
Leonard, H.... 328
Leonard, Hope (Smith).... 97
Leonard, James J....98, 301
Leonard, Rebecca (Smith).... 97
Le Roy, Julia E.... 154
Leslie, Augusta.... 153
Leslie, Alexander 76
Leslie, S. J....220, 317, 318
Lester, Thomas S.... 115
Levasseur, M.... 56
Levein, L.... 326
Leverlidge, Caklass.... 22
Lewis, Dr.... 130
Lewis, Egbert.... 46
Lewis, Rev. Isaac 117
Lewis, John N.... 105
Lewis, Captain Stark 224
Liboschain, Maria Johanna.... 18
Liboschain, Susanna 18
Liderer, Baron de.... 197
Liburn, Adam.... 172
Lincoln, President Abraham....108, 143, 173, 195, 209
Lindley, A. F.... 46
Lindley, A. L....328, 329
Lipsett, Robert.... 212
Lisle, William....97, 323, 324, 328
Litchfield, James A.... 232
Little, Andrew.... 140
Little, John....70, 125, 141, 144
Little, John, Jr.... 155
Little & Kelly....95, 96, 125, 133, 209
Livingston, Rev. James.... 138
Livingston, James.... 128
Lockstead, George.... 18
Lockwood, ——.... 329
Lockwood, Charles S.... 84
Lockwood, David S....75, 86
Lockwood, D. S. & C. S.... 79
Lockwood, Isaac N.... 316
Lockwood, John W.... 175
Lockwood, M. W.... 154
Lockwood, R.... 125
Lockwood, Rembrandt 133
Logan, James J...97, 144, 155, 199, 255, 287, 288
Logan, Mary A.... 287
Logan, Samuel.... 256
Logan, Capt. Samuel R....287, 288
Logan, Major Samuel.... 288
Lomas, John....74, 108, 209
Lomas, George.... 146
Lomas, Joseph....76, 185
Londergan, Margaret E.... 313
Longacre, Rev. Andrew, D. D.. 125
Longacre, James B.... 125
Longking, Joseph 138
Lossing, Benson J....160, 181
Lott & Chambers.... 316
Loudon, Mrs.... 197
Loudon, Samuel....34, 35
Louis XIV.... 17, 87
Louvois, ——.... 17
Lovell, A. J.... 282
Low, Hon. Henry R 287
Low, Joseph 262
Lozier, H.... 76
Lozier, Samuel.... 91
Lundy, Rev. Dr 144
Ludlow, Capt. Charles 322
Ludlow, Robert.... 127
Lull, Rev. De Loss....125, 139, 151
Lutorius, Prof. Charles.... 149
Lynch, ——.... 323
Lynch, Bishop 146
Lynch, Francis.... 53
Lynn, William.... 123, 140
Lyon, Alfred H 305
Lyon, Charles H....76, 181
Lyon, John L.... ....101, 108
Lyon, Martin.... 323
McAlles, Thomas S 151
McAllister, R. M.... 140
McAlpine, ——.... 115
McAuley, John 93, 94
McBurney, ——.... 329
McBurney, Mary 101
McCain, C. C 256
McCamley, David.... 168
McCann, Alex 86, 199
McCann, Alexander.... 74, 270
McCann, Alexander D.... 269, 270

PAGE.

McCann, A. & M. H 270
McCann, David C.... 270
McCann, Henry....69, 84, 170, 290
McCann, Sarah Caven.... 270
McCann, Thomas M.....142, 143, 168, 260, 270
McCarrell, Rev. Joseph, D. D....116, 118, 121, 123, 131, 136, 137, 141, 267, 302
McCarey, Charles.... 22
McCarey, Patrick.... 22
McCartee, Rev. Robert, D. D.... 135
McCartney, Joseph A.... 97
McCausland, ——.... 328
McCord, James....63, 84, 121
McCormick, ——.... 327
McCormick, John....101, 140
McCoun, Elizabeth 257
McCoun, Eliza (Waring).... 66
McCoun, Henry T.... 65, 66, 67, 69, 257
McClintock, Rev. Dr.... 125
McCloskey, Cardinal....146, 147
McClung, Benjamin.... 160
McClung & Deyo.... 144
McCracken, John.... 91
McCroskery, Hon. John J. S....43, 47, 74, 75, 97, 105, 136, 152, 161, 167, 169, 171, 172, 181
McCroskery, Lewis W. Y.76, 160, 166, 167, 331
McCroskery, Margaret R. (Corwin).... 167
McCullough, J. Kate (Jamison).... 200
McCullough, John B.... 200
McCullough, John W....123, 199, 309
McCullough, Sarah D. (McCartney).... 200
McCullough, William.... 199
McCutcheon, D.... 328
McCutcheon, Hugh....97, 105, 328, 331
McDonnell, John A.... 45
McDougall, John.... 141
McDowell, I 328
McDowell, John.... 328
McElrath, Charles E.... 155
McEntyre, Thomas W.... 91
McFadden, Agnes.... 101
McGahey, ——.... 321
McGahey, Mrs. Owen.... 154
McGiffert & Wands 63, 109
McGill, William L....33, 36
McGlynn, Rev. Dr.... 147
McGregor, John 80
McGrath, Rev. John J.... 146
McGregor, Gavin R.... 74
McHenry, James 234
McIntyre, ——.... 132
McIntyre, Mark 77, 184
McIntosh, Phineas 157
McJimpsey, Rev. Dr. John 121
McKay, Alexander 160
McKay, W. Johnston.... 123
McKenna, Rev. Mr.... 182
McKim, Mrs. Haslet 154
McKim, Mead & White 70
McKinstry, Stephen 76
McKissock, C. S.... 47
McKissock, Hugh 75, 76, 141
McKissock, Hon. Thomas....106, 158
McLaren, D. C.... 121
McLaren, Rev. Malcolm A.... 131
McLaren, Rev. Malcolm N., D. D.... 141
McLaughlin, S. G.... 102
McLean, Rev. A.... 139
McLean, Arthur A....146, 181, 189, 191
McMahon, ——.... 328
McMasters, Susan 153
McMeekin, William....96, 123, 219, 220
McMillan, Rev. Dr.... 119
McMullin, Rev. S. H.... 118
McMullin, S. Hildeburn.... 140
McMullin, Rev. Mr.... 141
McNally, James J.... 217
McNaughton, J. R.... 46
McNeal, John.... 140
McQuaid, Bishop 134
McTurk, William.... 323
McVlear, James.... 46
McWilliams, Rev. Alexander 142
Mabie, Jeremiah D....45, 209, 326
Macdonald, Benj. J....176, 282, 283, 284
MacDougall, Major-General....31, 32, 36, 40
MacDougall, Sawney.... 86
Mace, Benjamin H.... 185
MacGregorie, Col. Patrick.... 52
Machin, Captain....52, 54
Mackie, Miss.... 104
Mackin, James.... 181
MacLaren, Charles.... 323
Macnaughtan, Rev. John, D. D....70, 121
Macy, Charles B.... 175

PAGE.

Madden & Fitzgerald.... 125
Madison, ——.... 113
Madison, James.... 177
Magee, John W....140, 220
Maher, James.... 91
Mailler, Bartholomew.... 294
Mailler, John.... 294
Mailler, John D.... 294
Mailler, William K..140, 141, 168, 169, 172, 293, 294
Mailler, Mrs. William K.... 303
Mailler, William Ketcham.... 294
Mailler, William K. & Co 293, 294
Mailler, William K. & Son.... 294
Mailler, William O..61, 79, 84, 119, 170, 173, 181, 189, 294, 303
Mailler, William O. & Co....191, 293, 294
Major, Henry 185
Mallory & Co.... 237
Malone, J. D., M. D....80, 86, 90
Malone, Mrs. John Duhig 90
Manchester, A 282
Manderville, Capt. James S.... 46
Mandeville, Rev. G. H.... 122, 131
Manning, Chattle Louise.... 273
Manning, James.... 278
Manning, Rev. Moses.... 128
Manolt, ——.... 328
Marison, ——.... 328
Manz, Rev. Carl C.... 149
Manz, Rev. C. G 149
Manz, Cornelia C. (Lutorius).... 149
Manz, Maria Catherine (Kraushaar) 149
Mapes, ——.... 329
Mapes, A 328
Mapes, Albert W.... 130, 263, 293
Mapes, C.... 328
Mapes, Charles.... 45, 76, 86, 313
Mapes, Mrs. Charles 199
Mapes, Charles H.... 309
Mapes, Edward....267, 305
Mapes, George W.... 309
Mapes, Helen.... 310
Mapes, James.... 309
Mapes, Lottie E.... 305
Mapes, Robert B.... 309
Mapes, Mrs. Samuel P.... 77
Mapes, Sarah.... 267
Mapes & Senior 313
Mapes, Sidney 310
Mapes, Thomas 309
Mapes, William E....136, 151
Mapes, William H....309, 310
Mapes, William R.... 310
Marcy, Governor.... 194
Mars, Edward J. F.... 86
Marshall, Frena.... 101
Martin, Ann Vernette (Maydole).... 182
Martin, Cyrus B....105, 179, 180, 181, 182, 335
Martin, Isaac.... ....207, 242, 328
Martin, Isaac M.... 328
Martin, J 329
Martin, James.... 138
Martin, John H....151, 217
Martin, Sarah E.... 242
Martin, William F.... 136
Marvel, Benjamin.... 324
Marvel & Co.... 72
Marvel, Thomas S 247, 248, 249, 323
Marvel, T. S. & Co....63, 223, 247, 248
Marvel, Thomas S., Jr.... 248
Marvin, Albert D.... 292
Marvine, Rev. Walter....149, 150
Maslin, B.... 326
Mason, ——.... 329
Mason, F. H.... 46
Mason, Rev. Dr. John.... 122
Mason, John A....76, 178, 179, 189
Mason, Rev. Dr. John M.... 121
Masters, John C.... 288
Mastin, O.... 329
Mathews & Barnes.... 293
Mathews, James H.... 293
Matthews, Rev. Jacob.... 128
Matthews, Elmer E.... 292
Matthews, Rev. George.... 128
Matthews, Jeremiah.... 292
Matthews, John W....130, 152, 288, 289, 292, 301
Matthews, (John W.) & Co.... 191
Matthews, J. W. & Co..255, 288, 289, 290, 291, 292
Mattison, ——.... 323
Maubey, Jerome A., M. D.... 86
Maydole, David.... 182

PAGE.

Maydole, (David) Hammer Co.... 181
May, Euphemia.... 101
Mead, Charles H.... 167
Mead, G. W.... 326
Mecklem, George.... 288
Mecklem, Mary E.... 288
Meehan, J. J.... 69
Meglin, Arthur....323, 324
Mellor, Henry C....47, 97
Melrose & Moss.... 248
Members, ——.... 329
Mendes, D. F. DeSola.... 143
Meredith, Rev. Dr. R. R.... 150
Merrill, Nathaniel.... 164
Merritt, Daniel....306, 307, 308
Merritt, George 306
Merritt, George H.... 308
Merritt, Hiram 307, 308
Merritt, Humphrey....306, 307
Merritt, John, Sr.... 306
Merritt, Seneca W.... 45
Merritt, Theodore.. ....105, 189, 306, 307
Merritt, Theodore A.... 308
Merritt, Underhill....306, 307
Merritt, Gen'l Wesley.... 179
Meyer, Arthur M.... 314
Meyer, Rev. F. C. A....149, 150
Meyer, George S.... 314
Meyers, Capt. Bertnold.... 46
Meynders, Burger 18, 19, 25, 35
Mickle, Rev. W. H. 44, 46, 125
Middleton, George.... 147
Miles, Christopher.... 91
Miley, John, D. D.... 125
Millard, Rev. C. W.... 145
Miller, ——.... 329
Miller, Alanson.... 201
Miller, Charles A.... 97
Miller, Christopher B.... 215
Miller, David 200, 306, 309
Miller, David C.... 191
Miller, David D.... 125
Miller, Rev. E. J.... 129
Miller, James W....121, 181, 306, 328
Miller, J. Blackburn.... 214
Miller, Johannes 56, 306
Miller, John.... ....76, 105, 328
Miller, Miss L.... 155
Miller, Mary E.... 154
Miller, S.... 329
Miller, Hon. Warner.... 45
Miller, William.... 22
Miller, William C....84, 328
Milligan, Rev. Dr. James 122
Mills, ——.... 328
Mills, Rev. Dr.... 129
Mills, Samuel C.....86, 126, 170, 173, 181, 189, 191, 294, 295
Mills, Mrs. S. C.... 155
Mills, W. H.... 46
Millspaugh, ——.... 329
Millspaugh, H.... 328
Millspaugh, Dr. Peter 87
Millspaugh, (R.) & Co.... ....213, 283
Mitchell, A.... 328
Mitchell, Alice (Trask) 89
Mitchell, Edgar O.... 126
Mitchell, Edgar Ormshy 89
Mitchell, Experience.... 89
Mitchell, George R 121, 330
Mitchell, John James, M. D.....86, 88, 89
Mitchell, Rev. John Sheffield.... 89
Mitchell, Marion.... 89
Mitchell, Philena B. (Rose).... 89
Mitchell, Thomas.... 89
Mitchell, William.... 22
Moffat, Aimet S. 178, 179
Moffat, Bethiah Reeder 298
Moffat, Currence Bostric.... 298
Moffat, Daniel C.... 179
Moffat, David H 86, 298
Moffat, Juliana H 179
Moffat, Samuel.... 298
Monell, Elvira 159
Monell, Dr. Gilbert C.... 109, 172
Monell, Hon. John J ...42, 44, 100, 105, 153, 159, 169, 172, 284, 322
Monell, Mrs. John J 150
Moncll, Mary E.... 160
Moncll, Mary E. (Smith).... 160
Moncll, Samuel.... 159
Montfort, R. V. K., M. D.....47, 86, 105, 106, 109, 110, 144, 151, 152
Moutfort, Theodosia B. (Crowell) 109
Montgomery, James B.... 301

PAGE.

Montgomery, S. J. 326
Mooney, Very Rev. Dean 133, 134
Moody, Dwight L. 132, 263, 335
Moore Bartholomew B. ..45, 75, 105, 175, 176, 296, 297
Moore, David 61, 74, 172, 198
Moore, (David) & Co. 198
Moore, Eugene 91
Moore, James 128
Moore, John T. 75, 191
Moore, J. Owen 44, 45
Moore, Michael 131
Morgan, Alexander 76, 91
Morgan, E. 326
Morgan, Governor Edwin D 211
Morgan, Capt. F. B. S. 47
Morison, Alexander 75
Morrell, John 22
Morrell, Thomas 22
Morris, H. D. 178
Morris, John E. 212
Morrison, ——..... 323, 329
Morrison, David A. 211
Morrison, Hamilton 211
Morrison, John 211
Morrison, Maria (Mould) 211
Morrison, Mary R. (Lipsett) 212
Morrison, Robt. 22
Morse, George F. 46
Morse, Miss R. F. 153
Morton, Bliss & Co. 234
Morton, Burns & Co. 234
Morton, Major 328
Moscow, Charles E. 213
Moshier, ——..... 323
Moshier, Caroline (Tilton) 209
Moshier, Elijah 209
Moshier, George 76, 84, 130, 209
Moshier, George, Jr. 209
Moshier, Harrison 325
Moshier, Howard P. 325
Moshier, James 323, 325
Moshier, John 323
Moshier, Mabel 209
Moshier, Platt 325
Moshier, Wash. 325
Mott, Valentine, M. D. 86, 88
Mould, Christoffel 211
Mould, Jonathan 211
Muhleman, Gotlelb 130
Muir, Munson G. 54
Mullenneaux, M. H. 160
Mulliner, A. C. 155
Mundy, Mr. 194
Munsell, Joel D. 184
Munzenheirner G. 326
Murray, Capt. John W. 45
Murray, Rev. Nicholas, D. D. 141
Murtfeldt, Edward M. 75
Murtfeldt & Krom 191
Murtha, ——..... 329
Muse, Capt. W. S. 45
Myer, Captain 55
Myers, Rev. H. V. S., D. D. 132
Myers, W. H 46
Naoman, ——..... 52
Napoleon 193
Neafie & Levy 223
Neill, Hugh 151
Nelson, George F 178
Nelson, Lieut. 36
Nestell, G. 329
Newcomb, Col 107
Newman, Dr 106
Nichols, Francis E. 284
Nichols, Henry F., M. D 86
Nichols, Moses 115
Nicola, Colonel 38
Nicoll, H. D 328
Niven, Daniel 120
Niven, Daniel, Jr 94
Niven, Hon. Thornton M. ...121, 157, 169, 170, 172, 199, 202, 309
Nixon, Edward 179
Nixon, William 69, 97, 176, 257
Nolte, Lewis 46
Norris, Rev. Richard 128
Norseng, ——..... 327
North, Rev. C. R. 139
North, S. D 326
Northcott, T. C 70
Nott, Rev. Dr. Eliphalet 194
Noyes, Aaron 170
Nutt, John J 1
Oakley & Davis 26, 27, 202

PAGE.

Oakley, Hannah P. 294
Oakley, Isaac K. 169, 260
Oakley, Jackson 76, 303
Oakley, Jacob 294
Oakley, Jesse 263, 282
Oakley, Jesse & Co. 268
Oakley, Lieut. J. K. R. 109
Oakley, L. & J. 282
Oakley, Martha 301
Oakley, Samuel 301
Oakley, Susan 303
O'Brien, P. 324
O'Brien, S. 326
O'Conor, Charles 160, 234
O'Connor, Francis B. 261
Odell, Hon. Benjamin B. .67, 68, 70, 74, 75, 91, 111, 176, 181, 280, 324
Odell, Benjamin B., Jr. 176, 191, 280, 281
Odell, H. B. 280, 281
Odell, Isaac A. 280
Odell, Mary A. 280
O'Donovan, William Rudolph 48
O'Farrell, Bishop 146
Ogden, James 45
Olmstead, ——..... 69
Olney, Nancy 206
Olney, Stephen 206
O'Malley, James E., M. D. 86
O'Neil, ——..... 323
O'Reilly, Rev. Edward J 133
O'Reilly, Rev. Philip 133
Orr, James 270, 276, 279
Orr, John 155
Ormiston, Rev. William, D. D. 135
Osbon, Rev. A. M., D. D 129, 133, 139, 145
Osbon, Rev. Elias S., D. D. 139
Osbon, Hattle Curtiss 139
Osbon, Nellie 139
Osbon, Sade J. (Philips) 139
Osborn, David A. 310, 311
Ostrander, S. G. 97
Ostrander, Linns 132
Ostrom, ——..... 329
Oulton, Michael J. 91
Oviatt, Lieut.-Col. M. N 45
Owen, Maria Gillespie 311
Owen, Nelson 311
Owen, Samuel J 311
Pack, M. Theresa 293
Paine, ——..... 118
Palmer, ——..... 101
Palmer, Rev. Aaron F. 138
Palmer, Thomas 23, 117
Parish, Mrs. Daniel 301
Parker, Dr. Willard 193, 194
Parker, Rev. John 125
Parmalee & Robinson 288
Parmenter, Samuel 179
Parsons, Frederick W. 130
Parsons, Sophia H. 293
Patterson, ——..... 328
Patterson, Alex. 95
Patterson, Brig-General John 32, 41
Patton, Adam 140
Patton, James 169, 172, 199
Patton, Mrs. William 208
Paulsen, ——..... 327
Payne, Charles 325
Peaslee, Dr. E. R. 39
Peck, Abraham 86
Peck, Anna 86
Peck, Bros. 298
Peck, Catharine A. 86
Peck, Catharine L (Millard) 86
Peck, Charles A. 105
Peck, Dr. Ellas 86, 298, 306
Peck, Elizabeth 86
Peck, George 315, 316
Peck, George G 141
Peck, Jeremiah 86
Peck, John E. 86, 298
Peck, Jonathan C 311
Peck, Thomas M. 86, 298
Peck, Van Dalfsen & Co. 311
Peck & Van Dalfsen 177, 191, 201, 311, 312
Peck, William 86
Peck, William E. 105, 311
Peck, W. E. & J. C. 311
Pelrson Charles H. 130
Pellieux, Rev. Augustine 146
Penny, Joseph 101
Penny, Maria 327
Penny, Very Rev. William L., V. F. ... 134
Perkins, Friend W. 63, 84, 191
Perkins, George C. 139

PAGE.

Perrott, David 150
Perry, Rev. Richard 138
Peters, George W. 76, 146, 191
Peters, Wm. T. 46
Pettingale, Major 26
Pettit, Capt. George H. 45
Petty, Charles E. 141
Phelan, Rev. Michael J. 146
Phillips, ——..... 328, 329
Phillips, Adah H. 154
Phillips, James H. 74, 129, 311
Phillips, John D. 307
Phillips, Lomas & Randall 204
Phillips, Spencer C. 47
Phillips, Willard M. 151
Pingry, Rev. T. F. 109
Pitts, Elias 177
Pitts, Elizabeth (Jamison) 177
Pitts, Margaret (Whited) 177
Platt, Isaac 184
Platt, John I. 184
Platt & Schram 179, 184
Platto, Capt. W. 46
Plettel, Anna Elizabeth 18
Plettel, Johannes Jacob 18
Plumsted, Charles 301
Polhemus, John 327
Pollard, Capt. Don Alonzo 45
Pollock, John M. 176
Porter, ——..... 120
Post, Alfred 61, 155, 167, 206
Post, Edward Rogers 191, 297, 298
Post, James 297
Post, Major James Clarence 206
Post, John 297
Post, Captain John 297
Post, John R. 46
Post, Richard 297
Post, William R. 297
Potter, ——..... 329
Potter, Bishop 150, 194
Potter, F. W. 281, 282
Potter, Right Rev. Horatio 128
Potts, Rev. Arthur 148, 151
Powell, Frances E. L. 227
Powell, George W 328
Powell, Louisa A. 86
Powell, Mary Ludlow 234
Powell, Mary 234, 335
Powell, Nicholas 46, 97
Powell, Ramsdell & Co. 223
Powell, Robert 86
Powell, Robert Ludlow 234
Powell, Thomas 27, 86, 94, 223, 227, 228, 234, 265, 322
Powell, Thomas & Co. 167, 228, 230, 262
Powell, Col. Willoughby 46
Power, Rev. John T 146
Power, Maurice J 44
Powers, D. & Sons 267, 285
Powers, John 91
Powers, (J. G.) & Co. 109
Poyer, Henry C. 139
Presler, William 155
Preston, Andrew 94
Preston, Vicar-General 146
Prentice, Rev. E. L. 139
Price, George F 176
Price, Capt. James L 45
Price, Stephen 46
Priest, John W. 256
Prime, Helen Lefferts 136
Prime, Rev. S. Irenæus 45, 47, 106, 119
Prime, Rev. Wendell, D. D ...98, 107, 135, 141, 181
Prince, George 150
Proudfit, Alexander, D. D 121, 137
Proudfit, Rev. David L 113, 178
Proudfoot, John 95, 97
Purdy, Glorianna 306
Purdy, John S 208
Putney, Rev. Rufus C. 139
Purdy, Thomas W. 76
Quakenbush, T. S. 125
Queckberner, C. A. J 326
Quinn, Rev. John F. 146
Quirk, W. 329
Rains, Major George W. 234
Raitt, George E. 101
Ramsdell & Brown 227
Ramsdell & Co. 294
Ramsdell, Mrs. Frances E. L. 223, 234
Ramsdell, Frances J 234
Ramsdell, Henry Powell 45, 234, 260, 261, 262

PAGE.

Ramsdell, Homer 70, 126, 181, 198, 223, 227, 228, 230, 231, 232, 234, 262, 267, 301
Ramsdell, Homer & Co. 228
Ramsdell, H. Stockbridge 191, 231, 234
Ramsdell, James A. P. 189, 234
Ramsdell, Joseph 227
Ramsdell, Lella R. 234
Ramsdell, Martha 227
Ramsdell, Mary 227
Ramsdell, Mary L. P. 234
Ramsdell, Thomas P. 234, 328
Ramsey, Ann M. 156
Ramstedt, Theo. 46
Rand, A. T. 61
Randall, William 323
Randolph, Rev. Peter 138
Rankin, Laura Wolcott 119
Rankin, Hon. Robert G. 119
Rathbun, Rev. G. A. 150
Ray, Capt. James 325
Raymond, J. L. 325
Rea, Andrew D. 143
Reach, ——..... 328
Reed, Commander A. V. 45
Reed, Colonel 85
Reed, Rufus A. 179, 180
Reed, Mrs. Walter 199
Reeder, Emma 153
Reeve, Captain 322
Reeve, Charles F. V. 100, 101, 105
Reeve, Christopher 27, 294
Reeve & Falls 55
Reeve, James H. 185
Reeve, Joseph 94
Reeve, Nathan 100, 161
Reeve, Selah 94
Reeve, S. B. 328
Reid, William N. 100, 103, 105, 109, 169, 207, 218, 219
Reilley, John 105
Reilly, Rev. Father 122
Remillard, Abraham B. E. 209, 210
Remillard & Co. 209
Remillard, Frank P. 219
Remillard, Grace E. 210
Remillard, Lenora (Weygant) 210
Remillard, Lillian E. 210
Remillard, Malvina (Lamontagne) 210
Remillard, Minnie M. 210
Remillard, Thomas B. 210
Remington, Wolcott 101
Rennan, Heinrich 18
Renwick, James 121
Rennan, Johanna 18
Reveley, Henry 46
Reynolds, G. 328
Reynolds, James 331
Reynolds, J. 328
Rheutan, Daniel A. 74
Rheutan, E. H. 96
Rheutan, Thomas K. 97
Rhodes, Capt. George B. 45
Rhynders, William 91
Richards, ——..... 329
Riblet, Capt. William H 45
Rice, Rev. Gabriel 128
Richardson, Ann Maria (Parker) 204
Richardson, John 94
Richardson, Mary Ann (Ayer) 204
Richardson, Nathan H 203
Richmond, Theodore 162
Rider, D. C. 151
Riley, Al. 328
Riley, George 248
Ring, A. Smith 42, 76, 155
Ring, Thomas C. 100, 105, 161, 167, 172, 175, 323, 324, 325, 328
Riske, George 326
Ritchie, Bodine & Hull 179
Ritchie, Frances A. 156
Ritchie & Hull 1, 179, 182, 191
Ritchie, Kate L. (Kelly) 182
Ritchie, Rev. Robert 129, 182
Ritchie, Sarah E. 182
Ritchie, Samuel 129, 179, 181, 182
Roberts, Ellis H 181
Roberts, J. H. 138
Roberts, L. G., M. D. 86
Robbins, Louis L. 46
Roberts, Stephen 325
Roberts, W. J 204
Robertson, W. S. 326
Robinson, ——..... 329
Robinson, Mrs. Charles D. 303
Robinson, George 91

PAGE.
Robinson, Capt. Henry..65, 121, 123, 322, 323, 324
Robinson, Hugh 123, 140
Robinson, James 202
Robinson, Valentine 123
Rochambeau, General....35
Rodermond, Henrietta....256
Rodman, Captain....268
Rodman, John G....155
Rodgers, R....323
Rodgers, Lieut. R. P....45
Roe, Cadwallader 94
Roe, James....207
Roe, Mark W....101
Roe, T. Hazard....147, 148
Roe, William J....148, 201, 328
Roe, W. J., Jr....61, 147
Rogers, ——....328, 329
Rogers, Captain....322
Rogers, Daniel....78, 106
Rogers, Daniel T....84, 105, 127, 147
Rogers, Captain Elvin....223
Rogers, Henry 154
Rogers, Jason W....78
Rogers, Mrs. John L....154
Rogers, MacLeod 333
Rogers, Martha (Griffith)....78
Rogers, Mary (Brown)....127
Rogers, Robert....328
Rollins Bros....322
Romaine, Rev. W 137
Romer & Tremper Steamboat Co....292
Roney, Rev. Moses 123, 178
Roosa, Elmer E 160
Root, Charles....74, 84, 212
Ropes, Col. E. H 45
Rose, Johanna 18
Rose, Norman....89
Rose, Peter....18
Rose, Rev. Peter....128
Ross, Edward C....130
Ross & Bate 138
Ross, George H....170, 191
Ross, George H. & E. C 191
Rosa, George M 81
Ross, Henry....74, 97, 123
Ross, James L....123
Ross, Mary 102
Ross, Rev. M. H....129
Ross, Robert 158
Ross, Thomas M....123, 309
Ross, William....158, 159
Rossiter & Wright....69
Root & Shaver 212
Rothery, Mr....267
Round & Chatterton 160
Round, Seward U 160
Rousseau....118
Rowland, Sidney S....46
Roy, James S....279
Royce, Charles B....74, 84
Royce, Dr. William A....113, 206
Rudolph, Henry....73, 81
Ruger, Genl. Thomas H....179
Ruggles, Augustus 106
Ruggles, Charles....106
Ruggles, David Colden....106
Ruhle, Elizabeth A 268
Russell, B. R....145
Russell & Co....178
Russell, John B....178
Ruttenber, Charles B....184
Ruttenber, Edward M....19, 44, 105, 177, 178, 179, 183, 184, 199
Ruttenber, J. W. F....178, 183, 184
Ruttenber, Matilda A. (McIntyre)....184
Ryan, Daniel....76
Ryan, M....329
Ryan & McDonald....62
Ryan, Thomas 90
Rydell, M....125
Ryer, Catharine (Carter)....198
Ryer, Henry....198
Sabine, Rev. Wm. P....147
Sachs, G. M. L....327
Sackett, Samuel B....67
Sager, Moses H....97
Sailmon, Wm. H....152
Sampson, Rev. Mr....138
Samuels, Wolf....143
Sanders, ——....328
Sands, Samuel....22
Sands, W. H. B....150
Sanford, George A....152
Sankey, Ira D....152
Sankey, Ira S....335
Sansbury, John....97
Sanxay, Edmund....98, 139
Sanxay, William B....250
Sargent, Henry Winthrop....238
Sarvis Bros....324
Sarvis, Charles....324
Sarvis, Flora M. (Bennett)....91
Sarvis, James H....91, 97
Sarvis, John....91
Sarvis, Susan (Vredenburgh)....91
Sarvis, William....91
Savage, Rev. Frederick B., D. D....182, 135 137, 141
Sayer, Samuel....301
Saylor, Cæsar 128
Saylor, John 128
Sayres, J. R....323
Schaefer, F. J. A....191, 214
Scharps, Marcus 143
Scharps, Simon A....191
Schofield, General John M....179
Schoonmaker, Charles B....145
Schoonmaker, John....86, 119, 172, 173, 181 189, 294, 295
Schoonmaker, Peter....128
Schoonmaker, Mills & Weller....152, 295, 313 319
Schoonmaker & Weller 294
Schoonmaker, Samuel V....209
Schoonmaker, Wallace....75
Schermerhorn, Wilmer W....301
Schram, N. H....45
Schram, Sarah H. (Hallock)....184
Schram, William 184
Schram (W.) & Co....184
Schultz & Crum....191, 218
Schultz, Jacob....177
Schultz, Jennie (Wheeler)....218
Schultz, John L....191, 218
Schuneman, Hermah....18
Schwisser, Anna Catharine....18
Schwisser, Lorentz....18
Scofield, A. F....171
Scofield, Samuel W....141
Scott, Major General Winfield 42, 192 195
Scott, David A....105, 161, 164, 331
Scott & Drake....161
Scott, Francis....76, 84, 86, 171
Scott, Henry 47
Scott & Hirschberg....165
Scott, William....95, 206
Scrimgeour, Rev. James....120
Seaman, Almira 101
Seaman, George W....318, 319
Searle, Rev. Jeremiah 46, 141, 142
Searle, Rev. Jeremiah, Sr....142
Searle, Margaretta F. (Conover)....142
Searle, Mary Tomb 142
Searles, Rev. W. N....125
Seaverns, John L....261, 335
Seavey, L. W....69
See, S. D....326
Seeger, A. H. F....160, 167
Seeley, ——....329
Selleg, D. N....302
Senior, Augustus 45, 113, 141, 312, 313
Senior, George 312
Senior, G. & T. H....313
Senior, Sarah C. (Doughty)....113
Senior, William 313
Serrington, Rev. Samuel....128
Serrington, Rev. William....128
Service, Rev. John....142
Sethbridge, ——....329
Severence, M. J 46
Seward, Governor Wm. H....194
Seymore, Father....128
Seymour, Gov. Horatio....108
Seymour, Milton D....125, 156
Seymour, T. J....125
Shafer, Jesse F....160
Shafer, Joseph D....76, 84
Shafer, R. P. L....178
Shaffer, A....324
Shaffer, Rev. J. N....69
Shaler, Major-General....45
Shannon, William H....139
Shaver, John W....212, 213
Sharpe, Genl. George H....44, 96
Shaw, Charles B....191, 255, 256, 257, 323, 324
Shaw, Charles F....155
Shaw, Elkanah K....74, 84, 96, 97, 135, 136, 189, 255, 256, 257
Shaw, George....323, 324
Shaw, George W. 255, 256, 257, 324, 325, 328
Shaw, Harriet Walsh....256
Shaw, Henry B., M. D. 256
Shaw, John....120
Shaw, Maria B....256
Shaw, Thomas....255, 256
Shaw's, Thos. Sons 69, 135, 191, 254, 255, 257, 324
Sheffield, A....324
Sheffield, John....89
Sheffield, Ruth....89
Sheldon, George H. 142, 184
Shelling, Rev. Charles....119, 125
Shelton, Thomas B....201
Shemburgh, ——....323
Sheppard, Col....32
Sheridan, General 143
Sherman, Cornelia A. (Deyo)....88
Sherman, D. D 88
Sherman, General....191, 194
Sherman, Major 161
Shipp, Samuel E 192, 310
Shuart, Charles H 319
Shuart & Embler 219, 319
Shuit, Morgan....174
Shumway, Capt. Henry C....45
Shurter, C. A....145
Shutes, Samuel E....74, 178
Siglar, Henry W., A. M....114, 119, 121
Siglar, Mary F. (Burr)....114
Sillick, Rev. Bradley 139
Silliman, Rev. Geo. D 150
Simonson, Thomas A....75
Simpson, Bishop....125
Simpson, Elmer....326
Simpson, Thomas....295
Sipperly, W. A 46
Sisters of Charity 133, 147
Sisters of St. Dominic....115, 146
Skeel, Rufus R....154
Skidmore, Edwin T....105, 163, 292, 301
Skidmore & Bull 301
Skidmore, Bull & Co....301
Skidmore Mercantile Co....191
Skidmore, Thomas H....125, 170, 191, 301
Skidmore, Thomas H & Son....301
Slade, George W....281, 282
Sleight, Solomon....94
Sloan, Moses 282
Sloan, J. T....328
Sloat, J. C....140
Sloat, John L....76
Sly, Catharine 140
Sly, Sarah E....154
Small, Rev. J. B....129
Smiley, William E....179, 180
Smith, ——....329
Smith, Alexander & Sons 253
Smith, A. C....145, 191
Smith, Capt. Alexis C....45
Smith, Alfred C. & Co....312
Smith, Arthur....23
Smith, Benjamin 22, 24, 25, 210
Smith, Charles Emory....181
Smith, Cornelius....129
Smith, Cornelius C....172
Smith, C. & U. J....227
Smith, Daniel 27, 76
Smith, Rev. Dunlap....78
Smith, E....329
Smith, Edwin T....73, 81, 238, 242
Smith, Capt. Ed. M....46
Smith, Ella....247
Smith, F. B....247
Smith, George K....242
Smith, Lieut.-Col. George Moore 45
Smith, Dr. Gilbert 166
Smith, Henry 22
Smith, Henry M 242
Smith, Capt. Ira 328
Smith, Rev. J. H....150
Smith, James 22, 24, 95
Smith, John 46
Smith, Lewis M. 42, 61, 70, 76, 79, 81, 84, 86, 105 130, 152, 167, 169, 175, 176, 235, 237, 238, 241, 242, 268, 334
Smith, Lewis M., Jr....242
Smith, L. M. & Co....241, 255
Smith, Lieut....55
Smith, M. C....323
Smith, Margaret 251
Smith, Rev. Marshall B....148
Smith, Major-General 55
Smith, Nathaniel D....242
Smith, Orville M....74, 102, 105, 161, 169, 199, 209, 335
Smith, Pauline (Gerecke)....81
Smith, Richard 106
Smith, R. J....155
Smith, Rev. T. B....139
Smith, Thaddeus....22
Smith, William 22
Smith, William 249, 251
Smith, William H....75, 84, 191
Smith, William L....94, 121, 242
Smith, W. L....69
Smith, W. L....323
Smith, William P. C....83
Sneed, George....144
Sneed, John....207
Sneed, Joseph A. 75, 104, 105, 106, 108, 176
Sneed & Mathews....108, 191
Sneeden, Samuel G....321
Snodgrass, Rev. Dr....122
Snyder, Charles E., LL. B....45, 76, 110, 111, 119
Snyder, Eleanor E. (Roberts)....110
Snyder, Frank S....101
Snyder, Hannah R. (Wright)....111
Snyder, John....110
Southard, George H....146
Southwick, Richard A 172
Spalding, Elizabeth L. (Johnston)....179
Spalding, John D 179
Spalding, John W 177
Spalding, Rev. Joshua 179
Spaulding, ——....95
Speaight, Capt. Wm. A....45
Spelr, Aikman 97
Spelr, Hugh....94, 120
Spence, Rev. J. C....128
Spenser, Mr 194
Spierin, Rev. George H....101, 102, 126
Sprague, Rev. William B....194
Sprole, Rev. William T., D. D 118, 119, 141
Squires, Major Alvin 45
Squires, Capt. George B....46
Stanhope, Capt. O. S....45
Stanley, Frank H 67
Stansbury, Rev. A. I....120
Stanbrough, John....207, 331
Stanbrough, John B....97
Stanbrough, Peter....206
Stanbrough, Thomas G 131
Stanton, ——....328
Stanton, Clark & Co 202, 255, 266
Stanton, Curtis 75
Stanton, Isaac 202
Stanton, Samuel....249, 256
Stapler, ——....329
Staples, John A 45
St. Clair, ——....34
St. Clair, Maj.-Gen'l 32, 36
St. John, Daniel....173
St. John, Hon. Daniel B....172, 173, 174, 181
St. John, Miss R. M....155
St. John, Russell....173
Stearns, Jirah....171
Steel, Capt. Henry S....45
Steiner, Rev. J....149
Stephenson, Matthew, M. D....142
Sterling, Asa....169
Sterling, James....329
Sterling, Lord....22
Sterling, Richard....74, 75, 311
Sterling, Hon. Robert....74, 77, 78, 79, 84, 100, 172, 311
Sterrit, L. S....169, 334
Stetson, George W....67
Steuben, Baron....31, 34, 36
Stevens, Bettina (Howe)....198
Stevens, E. Gerry 191, 198, 328
Stevens, Halsey R....181, 198
Stevens, H. R. & Co....198
Stevens, John C....325
Stevens, Moses....198
Stevens, Sally (Cass)....198
Stewart, David 123
Stewart, Elizabeth C. D 154
Stewart, James 143, 148
Stewart, John....323
Stewart, Joseph 138
Stewart & Sayre 191
Stirling, Lord....34
Stirling (Lord), Major-General....32
Stitt, Rev. R. H 129
Stivers, Hon. M. D....161, 181, 186
Stockbridge, John....227
Stockbridge, Ruth....227
Stocker, Edward 46, 283, 289, 292
Stocker, William....146

PAGE.

Stockton, Richard 195
Stone, M. C., M. D. 86, 125
Stover, ——..... 328
Storey, Judge 209
Storey, Jonas 158
Strachan, J. H. R. 47
Strachan, James S. 142
Strachan, William G 76
Strahan, James L. 160
Strahan & McClung 160
Stratton, Charles 144
Stratton, J. Wilson 147
Straw, Mary (Phalen) 206
Straw, Dr. L. S. 181, 205, 207, 328
Strong, Albert H. 125
Stroud, Capt. John D 45
Stubbs, Rev. Nathaniel 128
Sutherland, George 143
Sutton, Caleb 94
Sutton, D. A. 329
Swain, Charles B 46
Sweeney, Senan L., M. D 86, 155
Sweet, Clayton E. 126, 173, 191, 270, 278
Sweet, Clinton W 273, 279
Sweet, Orr & Co. ..63, 191, 270, 271, 272, 273, 274, 275, 276, 277, 278, 280
Sweetzer, J. Howard 268
Swift, Col 32
Swift, Horatio N 238, 268
Syme, Dr. James 306
Symington, Rev. Dr. 123
Taft, Elizabeth G 245
Taggart, Archibald 121, 185
Taggart, James 65
Taggart, James C 97
Taggart, William G 185, 260
Tallmadge, William 145
Talmadge, W. T. 46
Tamkin, George 136
Tappan, Rev. John 128
Tappen, Justice 61
Tarbell, John P. 101, 102
Tarbell, Luther L. 37
Tarbell, William 37
Tarrant, Rev. Henry 150
Taylor, ——..... 328
Taylor, General 191
Taylor, President 194
Taylor, A. R. & O. 293
Taylor, Daniel 53
Taylor, E. P. 96
Taylor, Florence 101
Taylor, Fred M. 69
Taylor, Mrs. Frederick M. 284
Taylor, Hon. Grant B. ...160, 163, 166, 191, 327
Taylor, James W 61, 76, 181
Taylor, Estate of James 191
Taylor, Jonathan 176
Taylor, P. B., Jr. 125
Taylor & June 327
Teed, Oscar 256, 324
Teed, S. F., M. D. 86
Teller, James L. 181
Templeton, James F. 73, 80, 121
Templeton, Jessie (McGregor) 80
Tennyck, ——..... 323
Ten Eyck, J. 323
Ten Eyck, T. 323
Terpenning, W. T. 334
Terry, G. L. 68
Terry, James W. 101
Terwilliger, Aaron 139
Terwilliger, Josephine 268
Terwilliger, William W. 79, 125
Terwilliger, Mrs. W. W. 156
Thayer, John S. 105
Theall, Joseph D. 208
Theall, Loretta (Purdy) 208
Theall, Thomas C 207
Theall, Mrs. Thomas C 207
Theall, William L 207
Thomas, Rev. Jacob 128
Thomas, John W 97
Thompson, Rev. Alexander R. 141
Thompson, Andrew 144
Thompson, Annie L. 156
Thompson, Rev. Dewitt B. 145
Thompson, Rev. Henry A 128
Thompson, Rev. J. R. 123, 139, 140
Thompson, James R., Jr. 101
Thompson, Right Rev. Joseph P. 128, 129
Thompson, Mrs. Joseph P. 129
Thompson, Mary Frances (Lawson) 140
Thompson, Rev. N. B. 145
Thompson, W. 140

PAGE.

Thompson, William, Sr. 139
Thompson, William 122
Thomson, Hon. A. J. 44
Thomson, Prof. William M 230
Thorne, Edwin 207
Thornton, Helena (DeWitt) 146
Thornton, Hon. Howard 45, 119, 166, 160, 172, 175
Thornton, Mrs. Howard 166
Thornton, John 166
Thornton, Matthew 166
Thornton, Genl. William A. 166
Thorpe, Mrs. Curtis M 200
Thurston, Daniel 22
Tice, ——..... 329
Tice, Charles W 86
Tidd, Jonas 22
Tiffany & Co. 324
Tiffany, Capt. Lyman 45
Tilden, Samuel J 174
Tilford, James A 288
Tilghman, Colonel 35
Tilton, Enoch E 94
Titus, Charles T 76
Todd, James 143, 176
Tole, Rev. William H 220
Toobey, John 249
Toobey, John P 78, 96
Toobey, Sarah E 249
Topping, Alanson O 91
Toshack, David 52
Townsend, Hon. Amos 45
Townsend, Mary Augusta (Clark) 78
Townsend, Dora M 101
Townsend, George W 46, 166, 171
Townsend, Isaiah 169
Townsend, James A 167
Townsend, James A. & Co. 292
Townsend, Lewis 138
Townsend, Peter 52
Townsend, T. Powell 78
Townsend, Timothy 84
Townsend, William 86
Traphagen, Benjamin 220
Traphagen, Linda C 281
Traphagen, Uriah 122
Traphagen, William D 220
Traver, Rev. Van Ness 145
Travis, Henry F 74, 76
Tremper, Jacob 76
Trustee, Rev. Jacob 128
Tuck, Edward A 130
Tucker, John F 46, 178, 179
Tudor, Henry 94
Tupper, Colonel 36
Turck, Isaac 18
Turner, Diah 205
Turner, Rev. Edward 145
Turner, E. S. 69, 70, 151, 152, 189, 214, 310
Turner & Sanford 152, 310
Turner, Shipp & Osborn 191, 310
Turpin, Rev. N. H 129
Tuthill, Daniel S 76
Tuthill, W. 324
Tweed, William 140, 176
Tyler, Captain Bazaliel 278
Tyler, Lieut. G. W. 45
Tyson, Major W. B 46
Udall, Hon. James 194
Umpleby, J. F. 329
Underhill, G. 329
Underhill, William I. 75
Updegrove, Mary Ann 266
Upright, Elizabeth 202
Upright, Moses 140
Usher, George 80
Usher & Templeton 80
Vail, Walter 201
Vail, William 145
Valentine, Clara (Baldwin) 109
Valentine, James H 150
Valentine, John H. 105, 106, 109, 150
Vallerie, —— 328
Van Allen & Son 85
Vanamee, William 44
Van Benschoten, ——..... 329
Van Buren, Dr. 88
Van Buren, John D 69, 105
Van Buren, President Martin 199, 215
Van Buren, R. 328
Van Cleft, Alberta 209
Van Cleft, Alice 101
Van Cleft, Augusta 209
Van Cleft, Barclay 209
Van Cleft, Edwin L. 209

PAGE.

Van Cleft, Edwina Storey (Smith) 209
Van Cleft, Joseph 189, 208
Van Cleft, Josephine Storey 209
Van Cleft, Lewis A. 209
Van Dalfsen, James T. 97, 105, 151, 189, 311
Vanderbilt, Commodore 69
Vanderbilt, William H 234
Vandereer, Rev. Daniel 128
Vandereer, Rev. F. H. 131
Vanduzer, Christopher 106
Van Duzer, Florence 101
Van Duzer, S. R. 108, 153
Van Dyck, Henry H 177
Van Etten, Sol 46, 77
Van Gansbeck, Rev. D. W. C. 145
Van Nest, Rev. Abraham R., Jr. 135
Van Nort, Benj. W 280
Van Nort, John F. 84, 86, 307
Van Orsdall, James 101
Van Reed, Capt. N. E. 45
Van Sciver, W. H. 46
Van Tassell, Louis H 97
Van Wyck, Hon. Charles H. 77, 160, 206
Van Zandt, Rev. A. B. 131
Vaux, ——..... 69
Vaux, Withers & Co. 172
Vechten, Rev. Mr. 131
Veitch, George 118
Vermilyea, William M 171
Vernol, Isaac 125
Vernol, Lewis 139
Vernol, Lewis C. 75, 76
Verplanck, B. 328
Verplanck, Gulian C. 83
Verplanck, J. Delancy 145
Verplanck, M. 328
Vetter, Dr. Theodore 105
Villefranche, Major 30
Volck, Andrieu 18, 19
Volck, Anna Catharine 18
Voltaire 118
Von Panshin, Alexander 327
Vredenburgh, Levi 91
Vrooman, Hon. John W. 331
Wadsworth, Colonel 52
Wait, Samuel 197
Wait, Dr. Wesley 255
Wakeley, Rev. J. B 145
Walker, J. H 46
Walker, Major 35
Wallace & Hemingway 305
Wallace, Rev. R. Howard 137
Wallace & Sweet 177
Walsworth, Rev. L. W 139
Wandel, Jacob 22
Wandel, John 22
Wands, Anna (Darby) 109
Wands, George M 109
Wands, William S. 105, 106, 108, 109, 139
Wansley, —— 328
Ward, Charles 325
Ward & Esmond 191
Ward, Capt. G. S. L. 45
Ward, Gilbert 324, 325, 326
Ward, Hank 323, 324, 329
Ward, Henry 256, 325
Ward, Jeremiah 22
Ward, John 323
Ward, Joshua 255, 256, 323, 324, 325, 326
Ward & Lary 287
Ward & Leonard 97, 287, 288
Ward, Leonard & Co. 97, 287, 288
Ward & Logan 69, 191, 286, 287, 288
Ward, Luther C 249
Ward, Mackin & Co 62, 287
Ward, Hon. Peter 41, 45, 47, 73, 97, 105, 140, 141, 161, 181, 286, 287, 288
Ward, Rensselaer 91
Ward, Col. Rodney C 45
Ward, Stanton & Co. ..200, 247, 248, 249, 256, 262
Ward, Thomas 22, 286
Ward, Thomas L., M. D 86
Ward, Warner E. L. 160
Ward, William 22, 324
Ward, Rev. William 146
Ward, William H 323
Ward, William, Jr. 22
Wardell, ——..... 329
Wardrop, Smith & Co. 111
Warford, Clarence O. 101
Waring, Charles 328
Waring, Cornelius L. 46, 78, 160, 165, 330
Waring, Daniel S. 69, 75, 76, 79, 119, 167, 173, 175, 189, 190, 191, 242, 333, 334
Waring, M. V. 46

PAGE.

Waring, Phebe A. (Moffat) 79
Warner, Capt. Joseph 45
Warnock, ——..... 328
Warren, ——..... 131
Warren, William E. 143, 144
Warren, William L. F. 171, 321
Walsh, Catherine (Armstrong) 210
Walsh, Dr. C. J. 151
Walsh, E. A. 190
Walsh, Edith J. 101
Walsh, Elizabeth (De Witt) 210
Walsh, Henry 121
Walsh, Hugh 27, 120, 121, 210, 293, 294
Walsh, J. De Witt 171, 172, 210
Walsh, John H. 210
Walsh, John J. 107
Walsh, Matthew 150
Walsh, William 106, 171
Walsh, Rev. William 149, 150, 210
Washburn, Rev. 149
Washburn, Crosby Co. 300, 301
Washington, George ...24, 28, 29, 30, 31, 36, 37, 40, 41, 42, 44, 48, 51, 53, 55, 56, 112, 127, 193, 194, 199, 314
Washington, Rev. John 128
Washington, Martha 34, 35, 36, 38, 44
Waters, Capt. Charles E. 45
Waters, John H 138, 172
Waters, Thomas 22
Watkins, E. W 151
Watkins, Hezekiah 19, 22
Watson, Capt. William L. 46
Watts, Solomon 150
Wattson, Rev. Lewis T. 150
Wayne, General 23, 34, 50
Webber, Anna Elizabeth 19
Webber, Forson & Ross 200
Webber, Jacob 18, 19
Webster, Daniel 105, 113
Webster Noah 152
Webster, Rev. William E. 130, 293
Weddle, Joseph 329
Weed, Charles G 171
Weed, Daniel T 313
Weed, David 170
Weed, Deborah (Noyes) 170
Weed, Elizabeth M. (Goodsell) 154, 171
Weed, Ella 171
Weed, Frank 171
Weed, Harvey 115, 154
Weed, Jonathan N. ...74, 76, 169, 170, 189, 191
Weeden, ——..... 323, 329
Weigand, Anna Catharine 18
Weigand, Martin 22, 25
Weigand, Michael 18, 23, 66
Weikert, Rev. S. A. 150
Welch, Capt. J. W. 45
Weller, Adeline (Crist) 211
Weller, Abram 280
Weller, Alanson Y. 136, 173, 253, 294, 295
Weller, Elizabeth (Galatian) 211
Weller, Frank S. 209
Weller, George 172, 210
Weller, George, Sr. 211
Weller, George, Jr. 211
Weller, George S. 79, 152
Weller, Hiram 94
Weller, Mary (Dickerson) 211
Weller, T. A. 305
Weller, William C. 211
Welling, —— 144
Wells, Albert 131
Wells, C. F. 46
Wells, Edward 106
Wells, Prof. Edward 70
Wells, John H 331
Wells, John W 200, 212
Wells, Sarah 298
Wentz, James M. 54, 148, 172, 173, 175
Wenzel, George C. 73, 80, 268
Westcott, Rev. Isaac 150
Westerman, Rev. James 146
Westervelt, Catharine (Gorham) 107
Westervelt, John L. 105, 106, 107, 156
Westervelt, Kasparus van 107
Westervelt, Lubbertse van 107
Westlake, George 125
Westlake, John 125
Westlake, Theodore 139
Westlake, Walton 139
Weston, John 214
Weston, Justine 215
Weston, Mary C. (Hornbeck) 215
Weston, Ralph 215
Weston, Wilbur H 178, 191, 214

PAGE.
Weygant, Col. Charles H.....45, 65, 66, 67, 75, 105, 125, 151, 191
Weygant, Charlotte (Sackett)..... 67
Weygant, James..... 183
Wheeler, Col. S. B..... 218
Whelan, Edward..... 46
Whelan, Robert N..... 279
Whetstone, John..... 193
Whipple, General..... 206
Whipple, Major General W. D..... 43
Whitbeck, David L..... 132
Whitaker, Samuel.....314, 315
White, Isaac..... 333
White, John H..... 76
White, James R..... 139
White, Margaret..... 327
Whited, Isaac W..... 139
Whited, John..... 177
Whitehill, Clarence..... 235
Whitehill & Cleveland....63, 257, 258, 259, 260
Whitehill Engine and Picket Ice Machine Co..... 63, 255, 256, 242, 247, 255
Whitehill, Jeannette Murrey..... 257
Whitehill, Hugh.....257, 257, 260, 264
Whitehill, James..... 74
Whitehill, Robert...69, 74, 79, 98, 172, 189, 191, 235, 237, 238, 242, 247
Whitehill Smith & Co..... 241
Whitemarsh, A..... 181
Wier, Capt. G. V..... 45
Wierman, Catharine..... 18
Wierman, Mary..... 18
Wiggins, Charles L..... 89
Wiggins, Levi O., M. D..... 89
Wiggins, Mary (Cornell)..... 88
Wiggins, Mary E. (Olmstead)..... 89
Wiggins, Olive (Jillett)..... 88
Wiggins, L. Y., M. D.....86, 88
Wiggins, Stephen..... 88
Wiggins, William..... 88
Wightwick, —— 197
Wiley, William M.....122, 198, 190, 321
Wilkin & Gott..... 162
Wilkin, Judge..... 283
Wilkinson, E. B..... 46
Wilkinson, George.....313, 314
Wilkinson, James G..... 191
Wilkinson, John G.....132, 313, 314
Wilkinson, John G. & Co..... 313
Willard, Francis A.....178, 179, 191
Willard & Sons..... 178
Willard & Tucker..... 179
Williams, Capt. Alfred H..... 45
Williams, Benjamin..... 217
Williams, Charles E.....119, 189, 191, 262
Williams, C. L..... 178
Williams, George A..... 105
Williams, Right Rev. John..... 145
Williams, Jonas.....73, 106, 262
Williams, Martha Louisa (Clark)..... 73
Williams, Minnie P. (Goodale)..... 217
Williams, Samuel..... 105
Williams, William..... 106
Willis, James..... 198
Willis, Nathaniel Parker.....52, 57, 85
Willson, Rev. James R., D. D....122, 123, 159, 177, 200
Wilson, ——..... 329
Wilson, Aaron..... 325
Wilson, Arthur.....167, 169, 329
Wilson, Mrs. Arthur..... 212
Wilson, Francis..... 140
Wilson, Henry, M. D..... 86
Wilson, James E., Jr..... 101
Wilson, Jonathan D.....76, 213
Wilson, Jonathan D., Jr.....101, 125
Wilson, J. E..... 329
Wilson, John M.....76, 139
Wilson, Kate A. (Todd)..... 214
Wilson, Moses..... 154
Wilson, Nicholas.....105, 202
Wilson, Tilden H.....84, 213, 214
Wilson, T. & J.....69, 70, 191
Wilson, William.....27, 123
Wiltsie, Arthur V..... 176
Wiltsie, G. Fred..... 43
Wiltsie, John R.....181, 204, 311, 228
Winans, H. E., M. D..... 86
Winans, Lemuel J..... 76
Winchester, Col. Locke W..... 45
Windom, Hon. William..... 120
Wines, Rev. C. M..... 141
Winfield, Hon. Charles H.....44, 161, 151
Winfield, Elias..... 177
Wise, Charles H..... 121
Wise, Gertrude..... 101
Wise, John..... 101
Wiseman, J. Scott.....43, 125
Withers, Alex. J..... 76
Withers, Frederick C.....141, 144
Wood, ——.....323, 328
Wood, Amos R..... 241
Wood, A. Stanley..... 60
Wood, Frank G..... 191
Wood, Isaac, Jr.....77, 97, 294, 295, 323, 324, 328
Wood, John A..... 105
Wood, Mary G..... 155
Wood, Stephen..... 128
Wood, S. S..... 178
Wood, William H..... 241
Woodin, John..... 125
Woodruff & Beach..... 244
Woods, William J.....101, 103
Woodsell, —— 128
Woolley, C. N., M. D.....85, 105, 106, 108
Woolley, Margaret B. (Fithian)..... 108
Woolsey, Antoinette..... 199
Woolsey, Captain D. C..... 223
Woolsey, Levi D..... 198
Woolsey, Margaret (Carter)..... 198
Woude, Rev. Henry H..... 146
Wright, Mrs. A. B..... 156
Wright, Alexander..... 121
Wright, Colonel..... 46
Wright, Col. W. W..... 297
Wright (William) Engine Works..63, 72, 109
Wright, Frank A.....69, 149
Wright, Harry..... 329
Wright, Jacob..... 243
Wright, Joseph..... 243
Wright, Rev. Lyman..... 130
Wright, Nicholas..... 94
Wright, Samuel.....84, 122
Wright, Wm..191, 220, 222, 242, 243, 244, 245, 268
Wright, William & Co..... 245
Wyatt, Captain..... 55
Wyckoff, Henry..... 155
Wyckoff, William..... 84
Wygant, Martin..... 28
Wygant, Tooker..... 185
Wygant, William J..... 101
Wylie, George..... 250
Wynkoop, Gitty..... 53
Xavier, Rev. Henry..... 146
Yates, Edmund..... 234
Young, Alexander..... 170
Young, James..... 328
Young, James S..... 77
Youngblood, G. W..... 150
Youngblood, Mrs. Rev. W..... 154
Zeller, ——..... 328
Ziegenfuss, Rev. H. L..... 150

The Phototypes, or "Half-Tone" Illustrations,
in this book (with three exceptions)
were furnished by
THE MATTHEWS-NORTHRUP CO.,
Buffalo, N. Y.
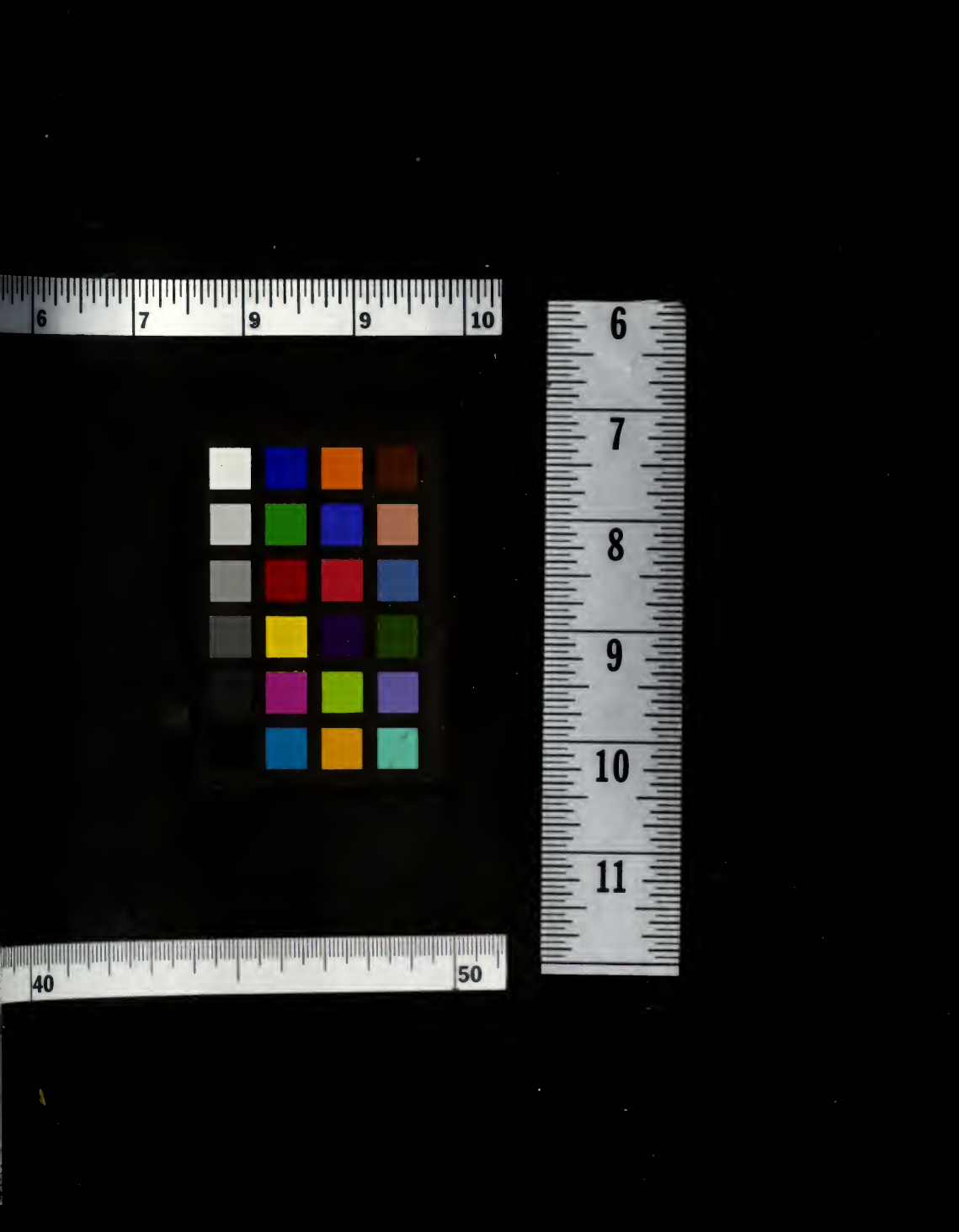
HECKMAN
BINDERY INC.
FEB 89
N. MANCHESTER,
INDIANA 46962